

CLIENT:

PROJECT NUMBER:

ISSUE DATE:

JANUARY 6, 2022

STATUS:

REVISIONS

REV	DATE	DESCRIPTION
A	03.21.22	UPDATED DRAWING SCHEDULE

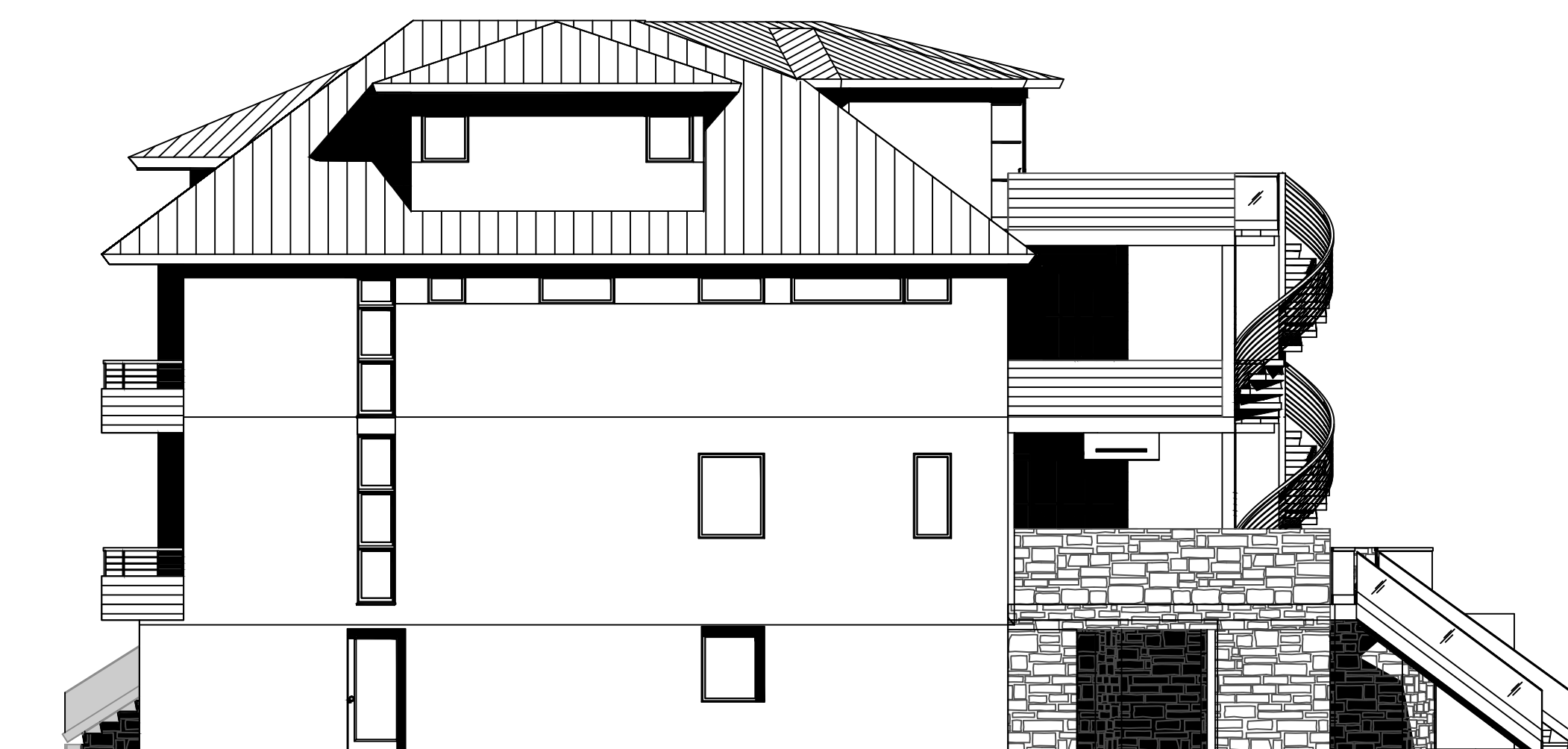

DRAWING SCHEDULE

ID	SHEET TITLE	ISSUE									
		Client Review April 22, 2021 Client Review September 10, 2021	Client Review September 14, 2021	Client Review September 29, 2021	Updated Master Set November 18, 2021	Updated Master Set November 22, 2021	Updated Master Set December 6, 2021	Updated Master Set January 6, 2022	Updated Master Set March 21, 2022		
CS	Cover Sheet	●	●	●	●	●	●	●	●	●	●
A1.0	Ground Floor Plan				●	●	●	●	●	●	●
A1.1	First Floor Plan	●	●		●	●	●	●	●	●	●
A1.2	Second Floor Plan	●	●		●	●	●	●	●	●	●
A1.3	Third Floor Plan	●	●		●	●	●	●	●	●	●
A1.4	Interior Elevations	●	●		●	●	●	●	●	●	●
A1.5	Interior Elevations	●	●		●	●	●	●	●	●	●
A1.6	Interior Elevations	●	●		●	●	●	●	●	●	●
A1.7	Interior Elevations w/ Fixtures				●	●	●	●	●	●	●
A1.8	Interior Elevations w/ Fixtures				●	●	●	●	●	●	●
A1.9	Interior Elevations w/ Fixtures				●	●	●	●	●	●	●
E1.0	Ground Floor Reflected Ceiling Plan			●		●	●	●	●	●	●
E1.1	First Floor Reflected Ceiling Plan			●		●	●	●	●	●	●
E1.2	Second Floor Reflected Ceiling Plan			●		●	●	●	●	●	●
E1.3	Third Floor Reflected Ceiling Plan			●		●	●	●	●	●	●
ID.0	Ground Floor Flooring Plan	●			●	●	●	●	●	●	●
ID.1	First Floor Flooring Plan	●			●	●	●	●	●	●	●
ID.2	Second Floor Flooring Plan	●			●	●	●	●	●	●	●
ID.3	Third Floor Flooring Plan	●			●	●	●	●	●	●	●

MASTER  
SET

SHEET TITLE:

COVER SHEET

SCALE: NONE

SHEET NUMBER:

CS

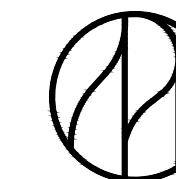

CLIENT:

PROJECT NUMBER:

ISSUE DATE:

JANUARY 6, 2022

STATUS:

REVISIONS

REV	DATE	DESCRIPTION
A	08.11.21	CHANGED SHOWER FLOOR PLAN

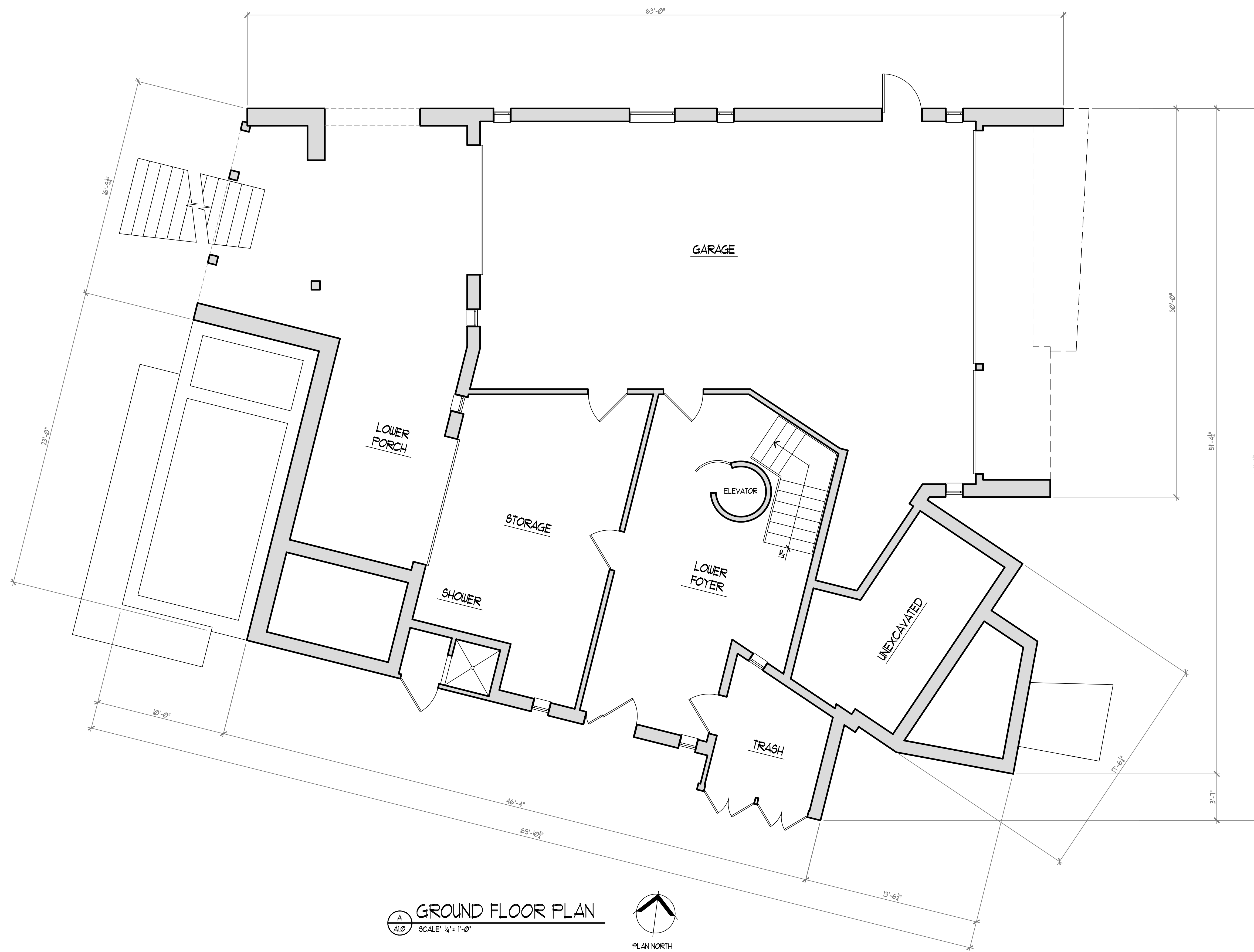

**A**  
A1.0 **GROUND FLOOR PLAN**  
SCALE: 1/4" = 1'-0"



**MASTER  
SET**

SHEET TITLE:

**GROUND FLOOR  
PLAN**

SCALE: 1/4" = 1'-0"

SHEET NUMBER:

**A1.0**



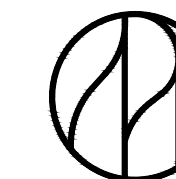

CLIENT:

PROJECT NUMBER:

ISSUE DATE:

JANUARY 6, 2022

STATUS:

REVISIONS

REV	DATE	DESCRIPTION
A	07.16.21	REMOVED WINDOW IN BEDROOM NO. 5 & ADDED SHADE SOFFITS
B	07.29.21	REMOVED WINDOWS IN GREAT ROOM & ADDED SHADE AND CURTAIN SOFFIT DETAILS
C	08.12.21	CHANGED KITCHEN, POWD. RM'S. AND BATH FLOOR PLANS. CHANGED SOFFIT DETAILS.
D	09.29.21	REVISED GREAT ROOM FIREPLACE WALL
E	10.13.21	UPDATED FURNITURE
F	01.05.22	CHANGED BATH 5 W.I.C. DOOR TO A POCKET DOOR
G	01.06.22	UPDATED FURNITURE

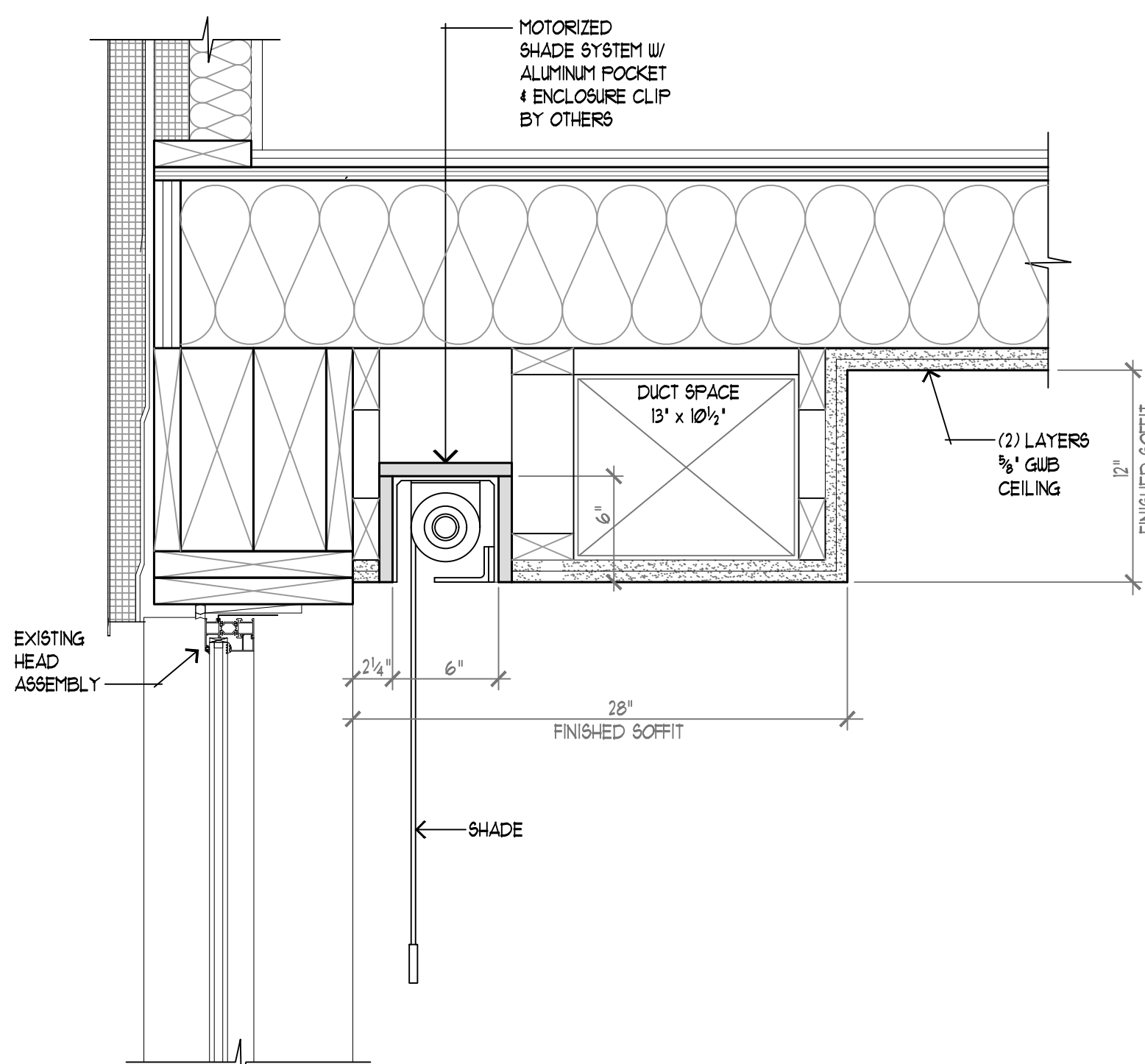

SOFFIT SECTION FOR MOTORIZED SHADE POCKET W/ HVAC DUCTING

SCALE: 1/4" = 1'-0"

1 ALL

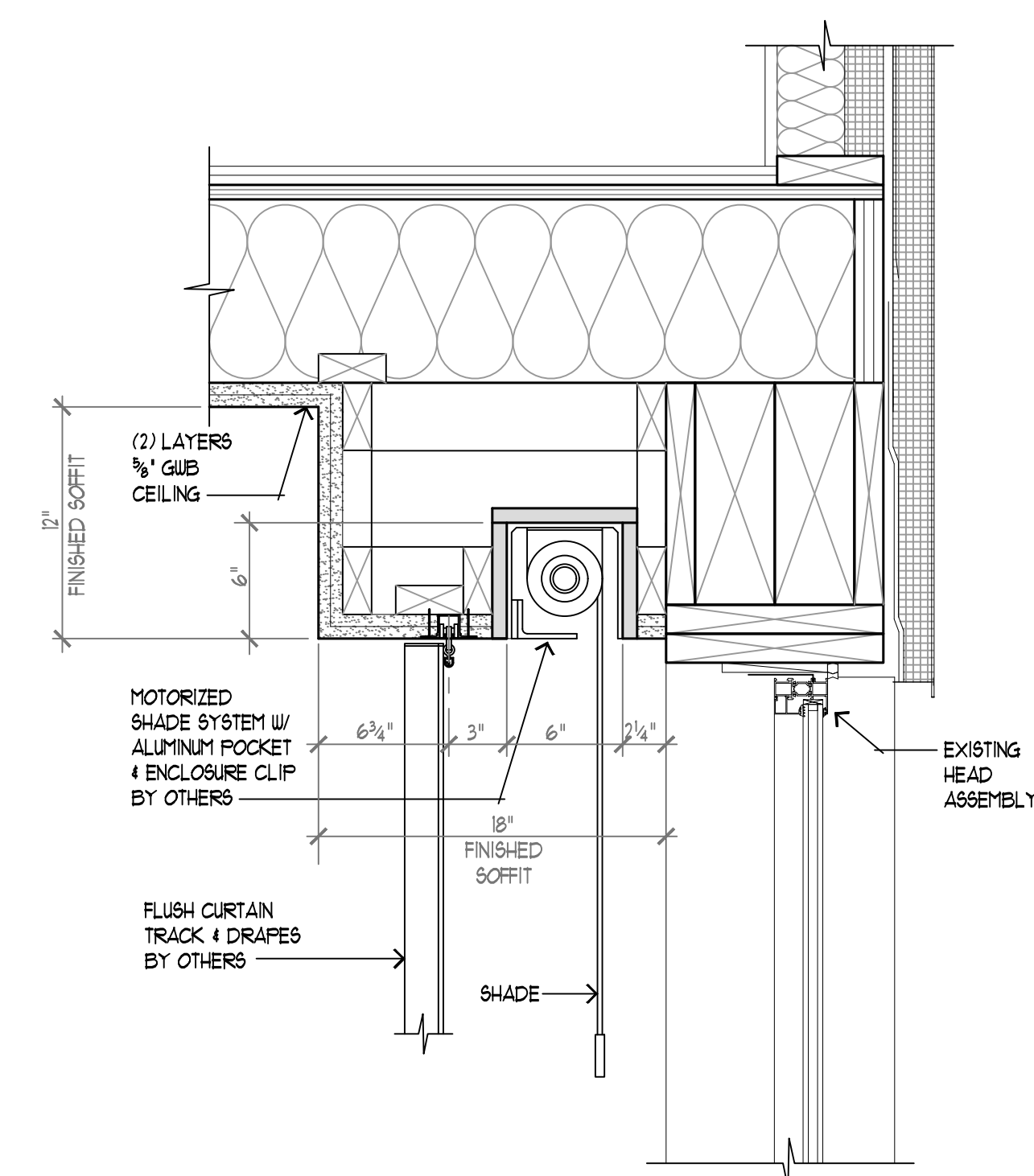

SOFFIT SECTION FOR MOTORIZED SHADE POCKET & CURTAIN TRACK

SCALE: 1/4" = 1'-0"

2 ALL

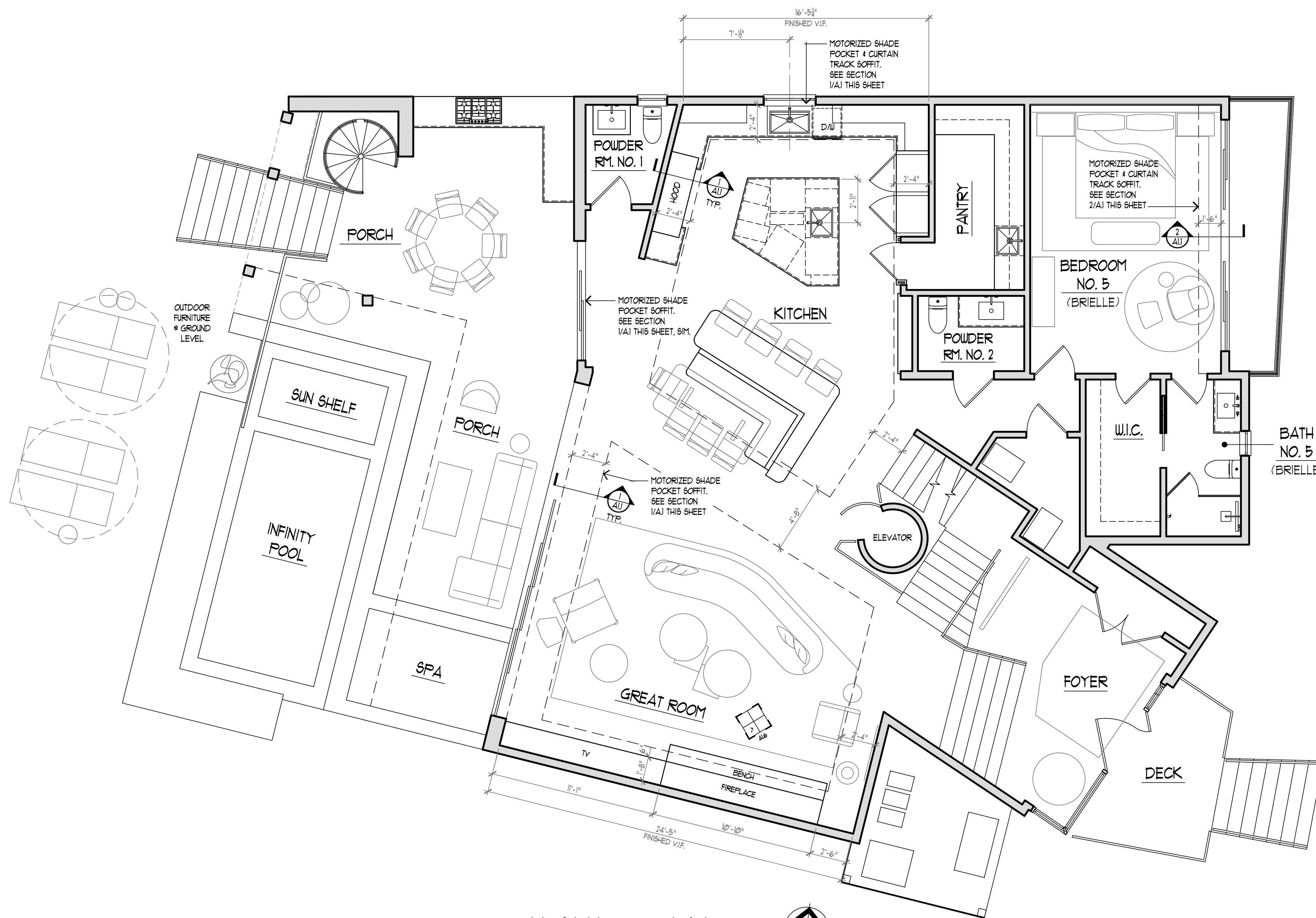

FIRST FLOOR PLAN

SCALE: 1/4" = 1'-0"

A ALL

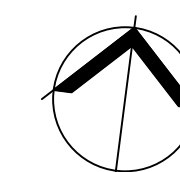

PLAN NORTH

MASTER  
SET

SHEET TITLE:

FIRST FLOOR  
PLAN

SCALE: AS NOTED

SHEET NUMBER:

A1.1



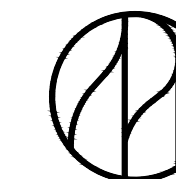

CLIENT:

PROJECT NUMBER:

ISSUE DATE:

JANUARY 6, 2022

STATUS:

REVISIONS

REV	DATE	DESCRIPTION
A	06.22.21	REVISED MASTER BATH & MASTER BEDROOM W.I.C.
B	07.05.21	REVISED LAUNDRY & BATH NO. 2
C	07.07.21	BATH NO. 3 DOOR CHANGES & ADDED SHOWER DOORS
D	07.08.21	BATH NO. 2 ENLARGED VANITY & M. BED W.I.C. DOUBLE DOORS
E	07.16.21	REMOVED WINDOWS IN MASTER BEDROOM, BEDROOM NO. 2, BEDROOM NO. 4 & ADDED SHADE SOFFITS
F	07.29.21	ADDED SHADE AND CURTAIN TRACK SOFFIT DETAILS
G	08.12.21	CHANGED ALL BATHROOM FLOOR PLANS
H	10.01.21	CHANGED DOOR IN MASTER BATH SHOWER, CHANGED TUB TO DROP-IN & SQ. DRAIN IN BATH 2 SHOWER
J	10.13.21	ADDED FURNITURE
K	01.05.22	CHANGED MASTER BEDROOM CLOSET DOOR TO BARN DOOR
L	01.06.22	UPDATED FURNITURE

**MASTER  
SET**

SHEET TITLE:

SECOND FLOOR  
PLAN

SCALE: AS NOTED

SHEET NUMBER:

**A1.2**

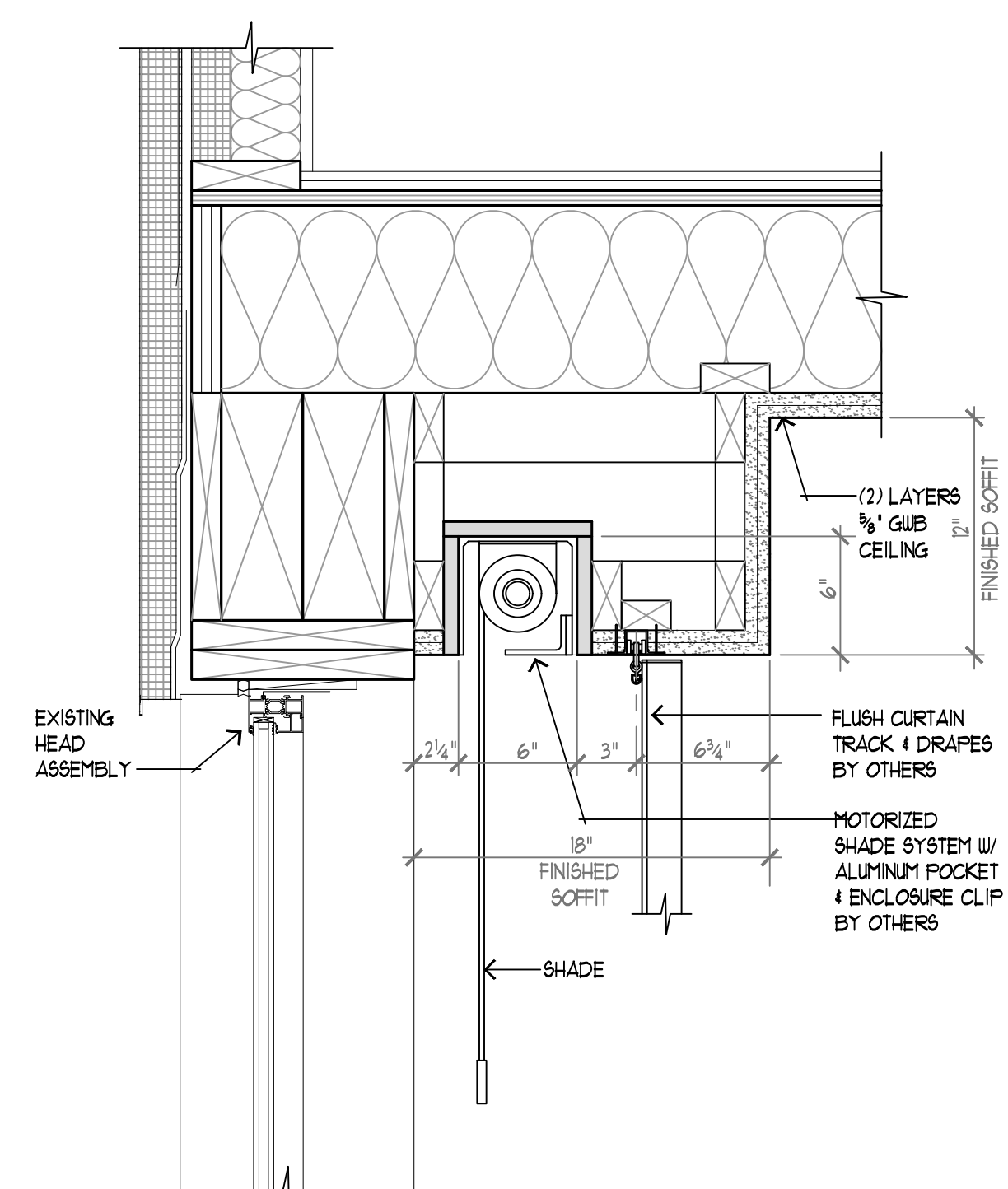

SOFFIT SECTION FOR MOTORIZED  
SHADE POCKET & CURTAIN TRACK

1  
A1.2 SCALE: 1/2" = 1'-0"

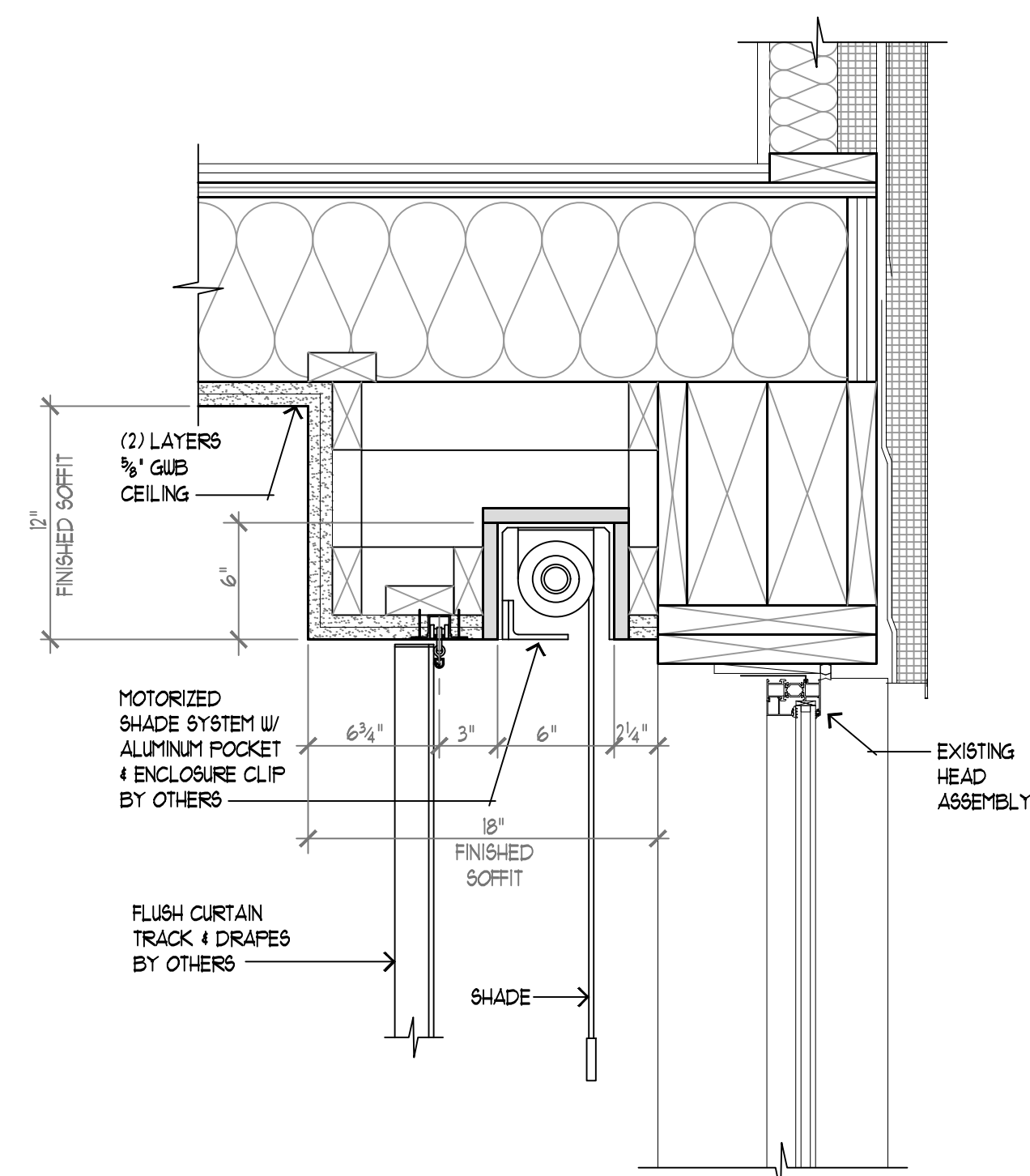

SOFFIT SECTION FOR MOTORIZED  
SHADE POCKET & CURTAIN TRACK

2  
A1.2 SCALE: 1/2" = 1'-0"

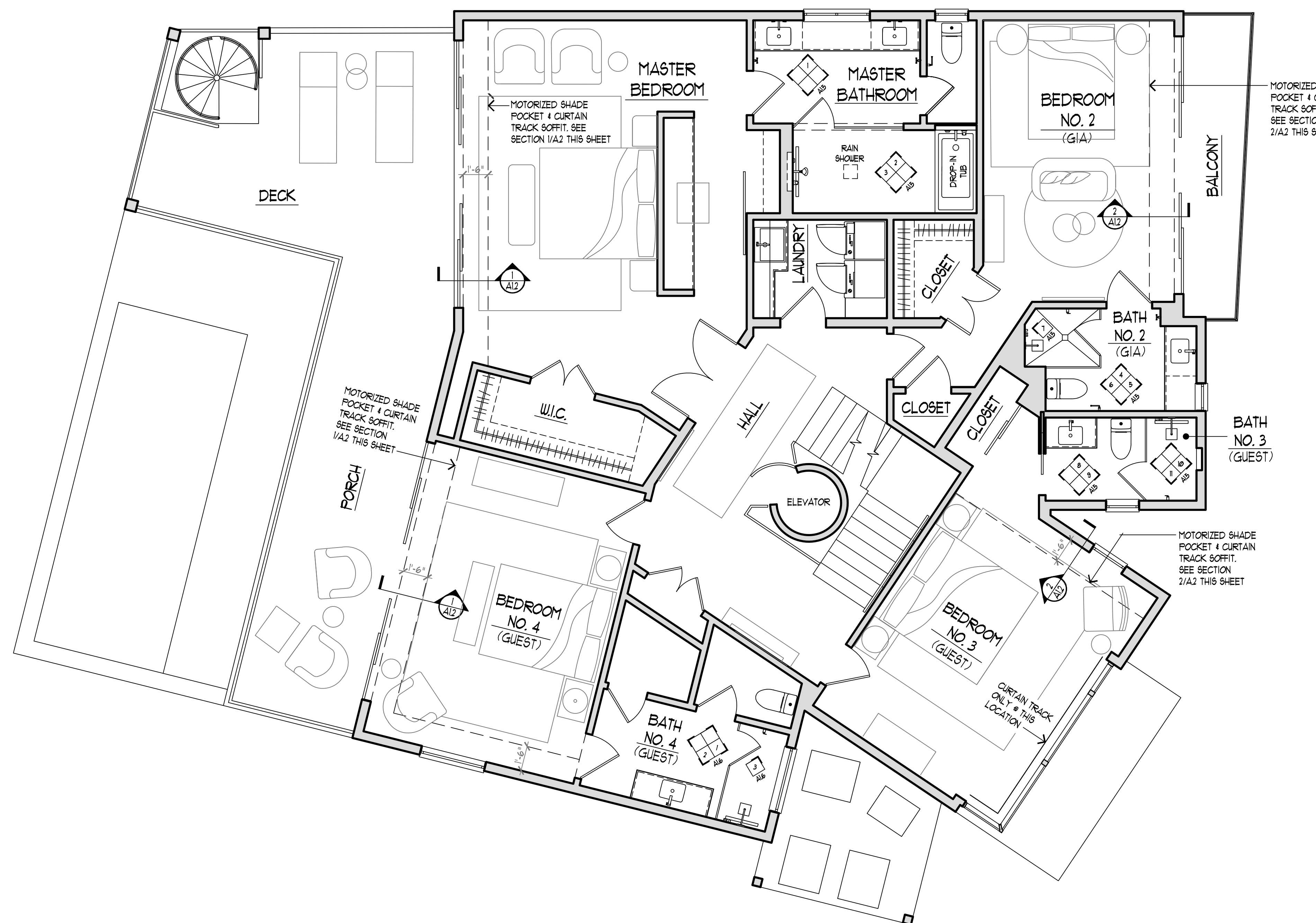

SECOND FLOOR PLAN

A  
A1.2 SCALE: 1/4" = 1'-0"

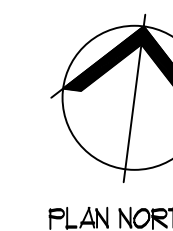

PLAN NORTH

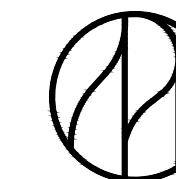

CLIENT:

PROJECT NUMBER:

ISSUE DATE:

JANUARY 6, 2022

STATUS:

REVISIONS

REV	DATE	DESCRIPTION
A	07.16.21	ADDED SHADE SOFFITS
B	07.29.21	ADDED SHADE AND CURTAIN SOFFIT DETAIL
C	08.12.21	MODIFIED SOFFIT & FAMILY RM. BATHROOM PLAN
D	10.13.21	ADDED FURNITURE
E	01.06.22	UPDATED FURNITURE

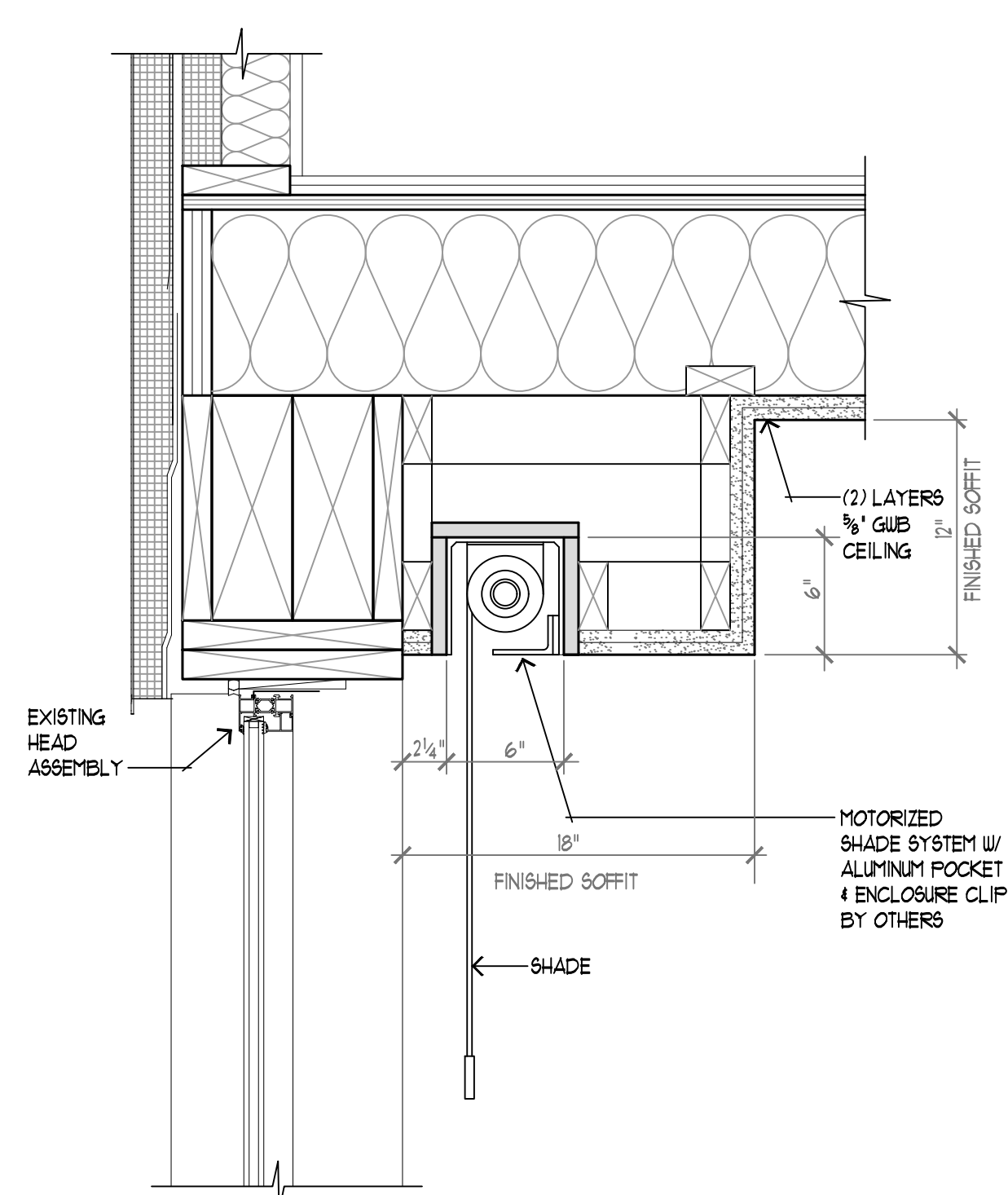

SOFFIT SECTION FOR MOTORIZED  
SHADE POCKET & CURTAIN TRACK

1  
A1.3 SCALE: 1/2" = 1'-0"

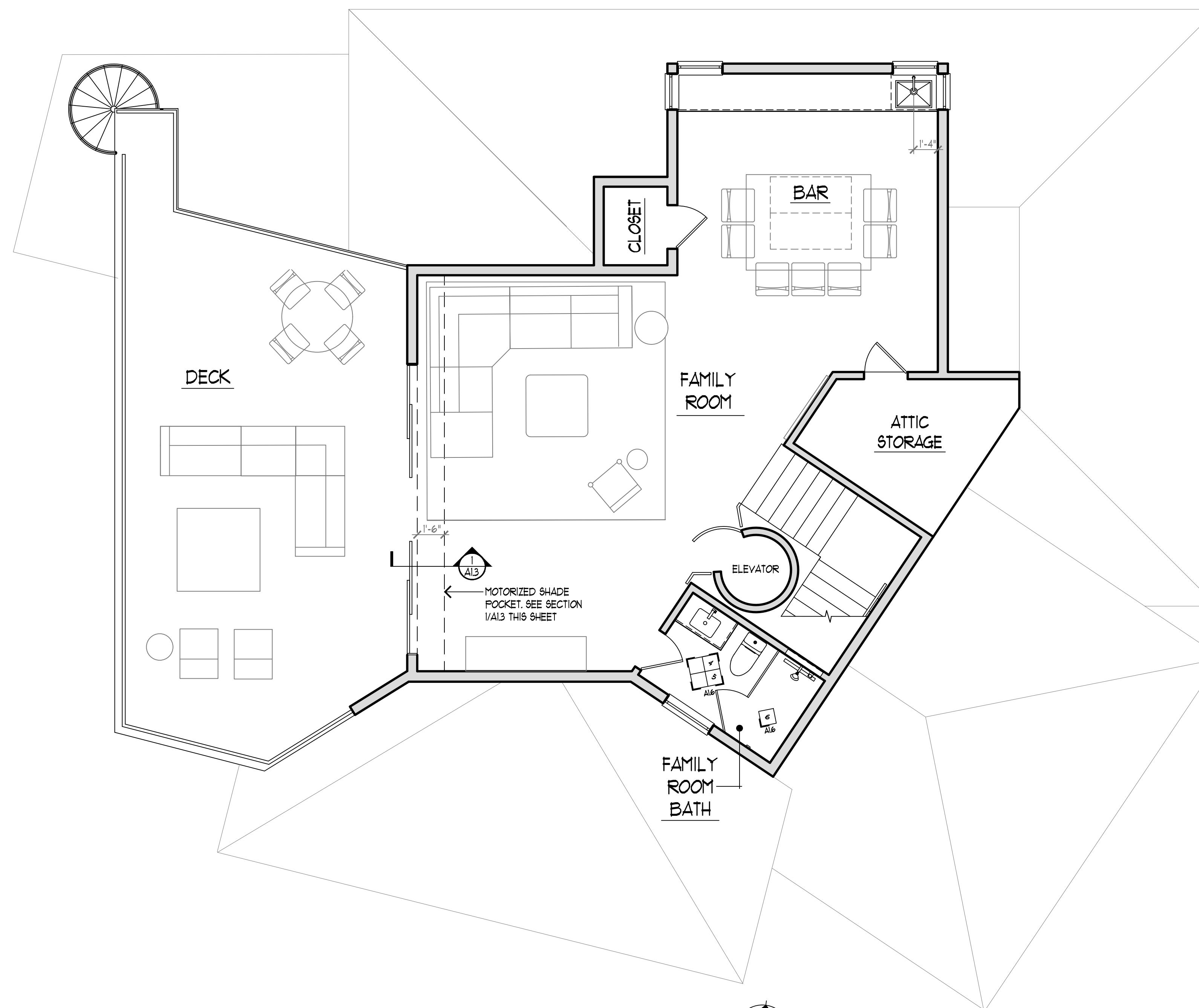

1  
A1.3 THIRD FLOOR PLAN  
SCALE: 1/4" = 1'-0"

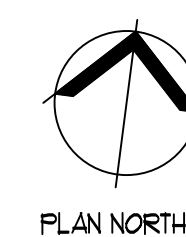

MASTER  
SET

SHEET TITLE:

THIRD FLOOR  
PLAN

SCALE: AS NOTED

SHEET NUMBER:

A1.3



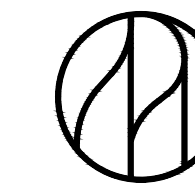

CLIENT:

PROJECT NUMBER:

ISSUE DATE:

JANUARY 6, 2022

STATUS:

REVISIONS

REV	DATE	DESCRIPTION
A	12.06.21	CHANGED BATH NO. 5 FLOOR TILE LAYOUT

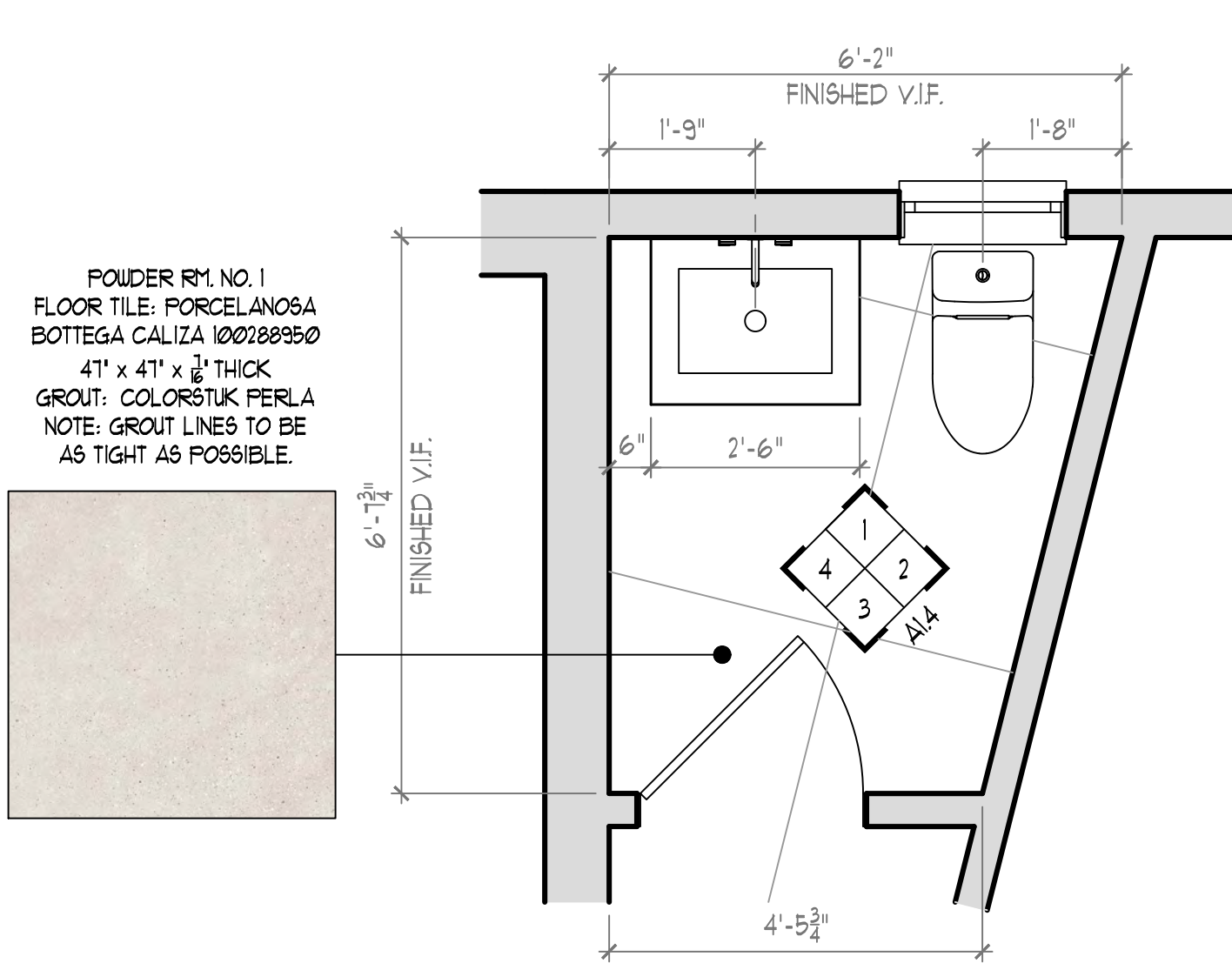

POWDER RM. NO. 1  
FLOOR PLAN  
SCALE: 1/2" = 1'-0"

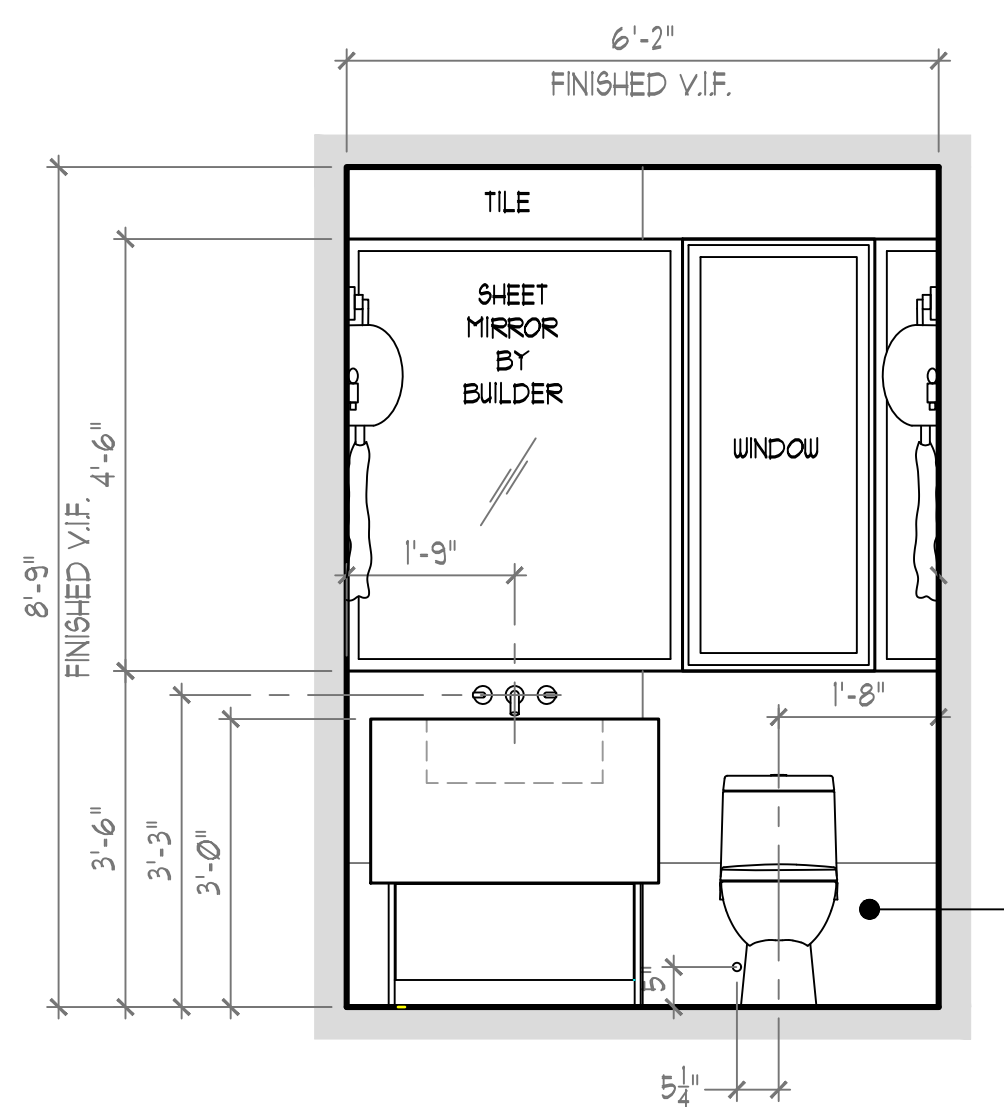

ELEVATION @ POWDER  
RM. NO. 1 VANITY / TOILET  
SCALE: 1/2" = 1'-0"

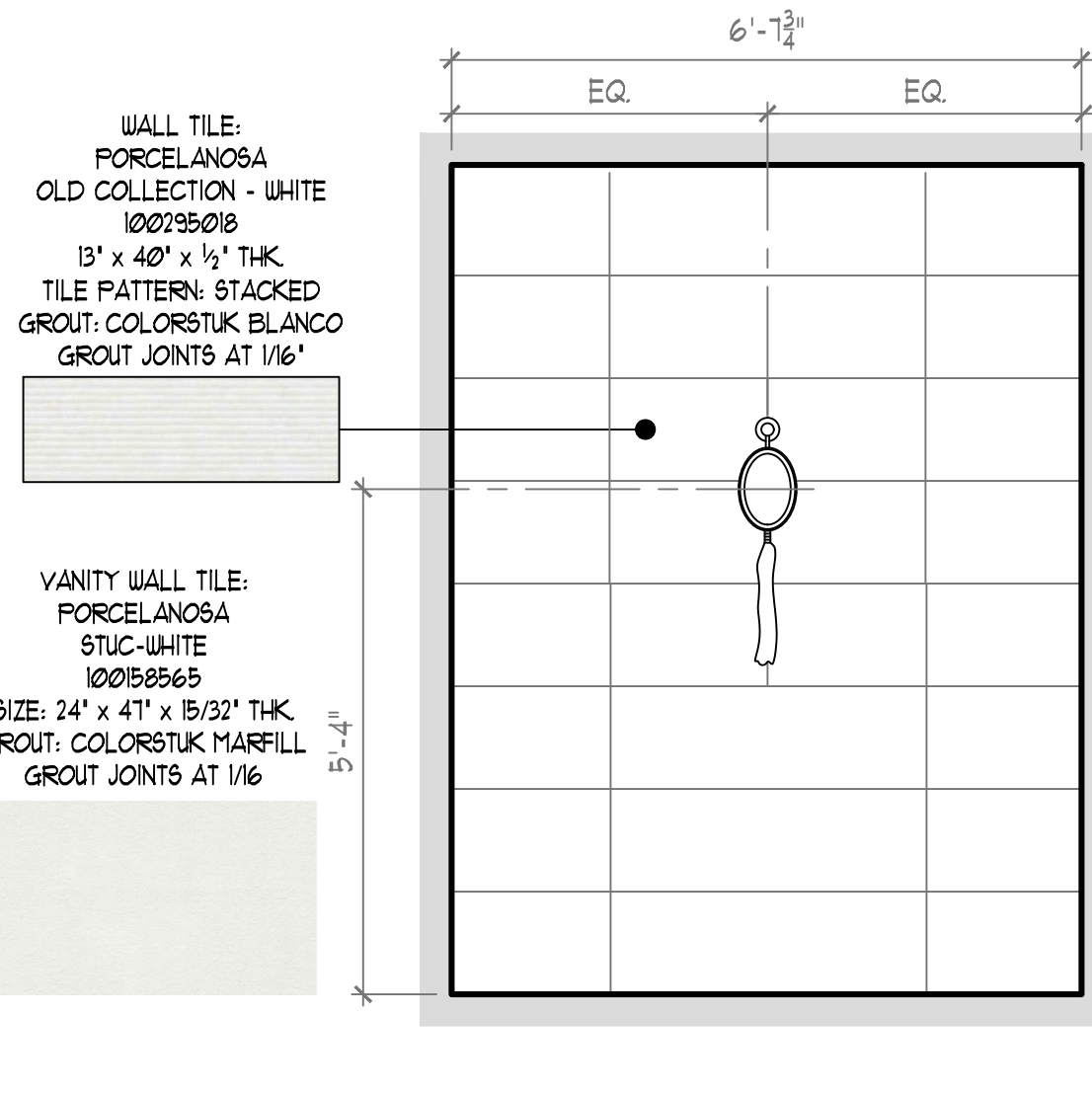

ELEVATION @ POWDER  
RM. NO. 1 SCENCE WALL  
SCALE: 1/2" = 1'-0"

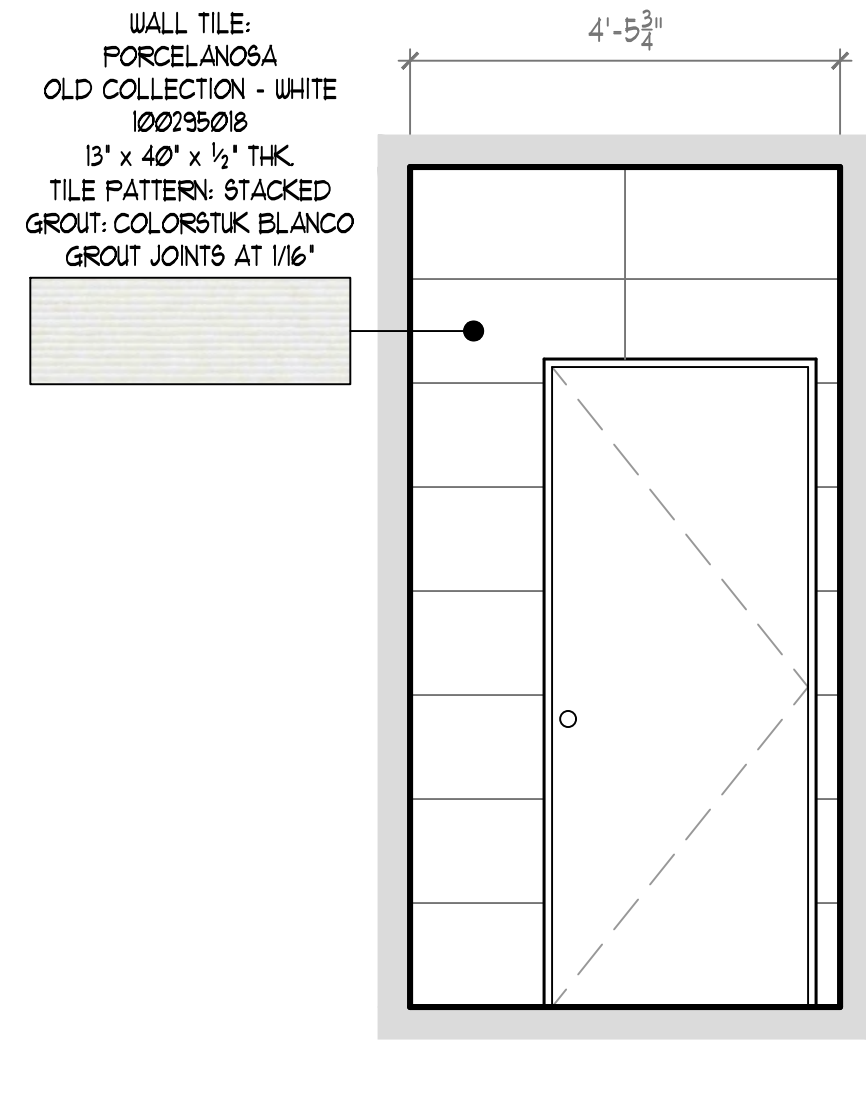

ELEVATION @ POWDER  
RM. NO. 1 ENTRY DOOR  
SCALE: 1/2" = 1'-0"

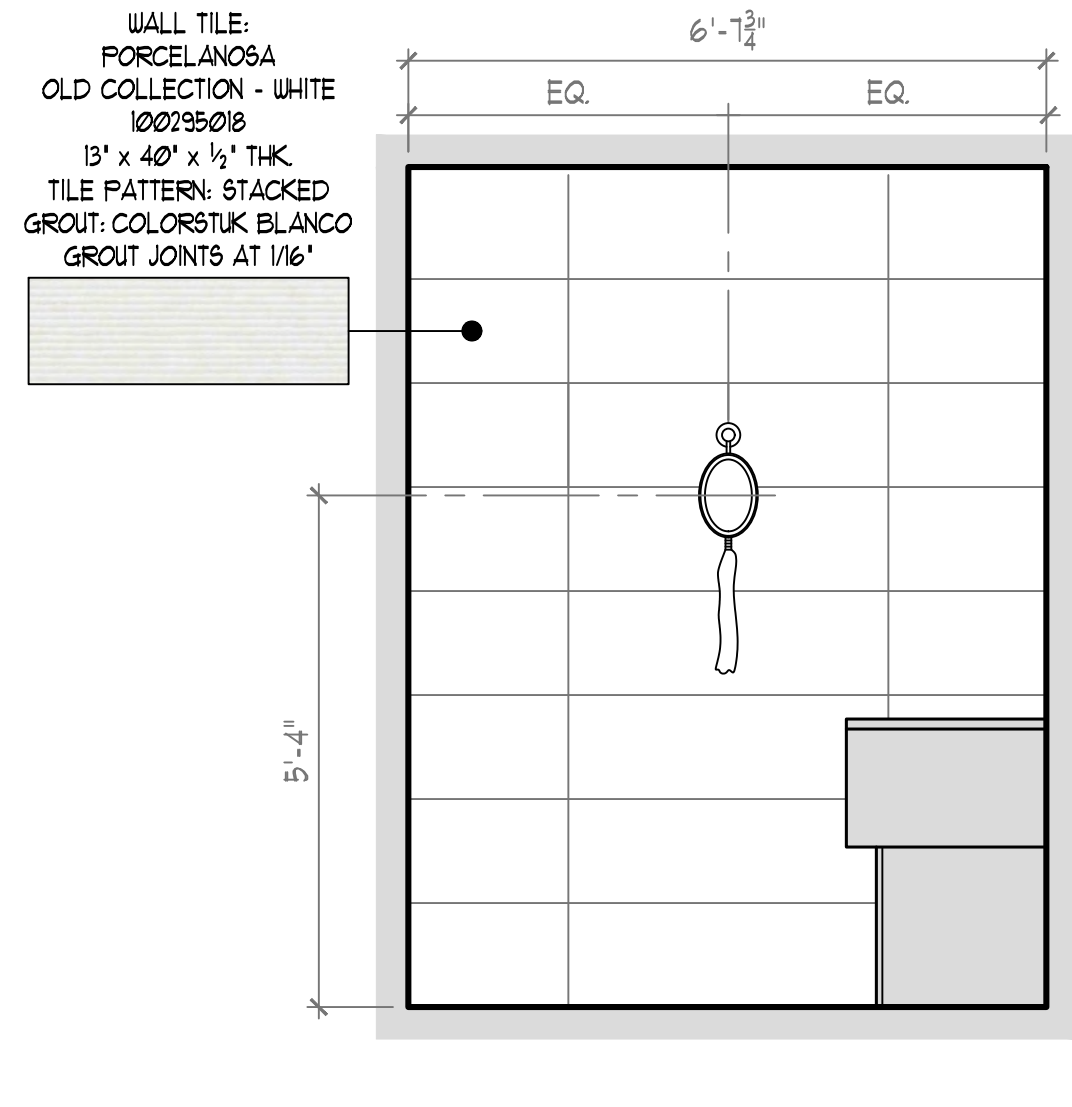

ELEVATION @ POWDER  
RM. NO. 1 SCENCE WALL  
SCALE: 1/2" = 1'-0"

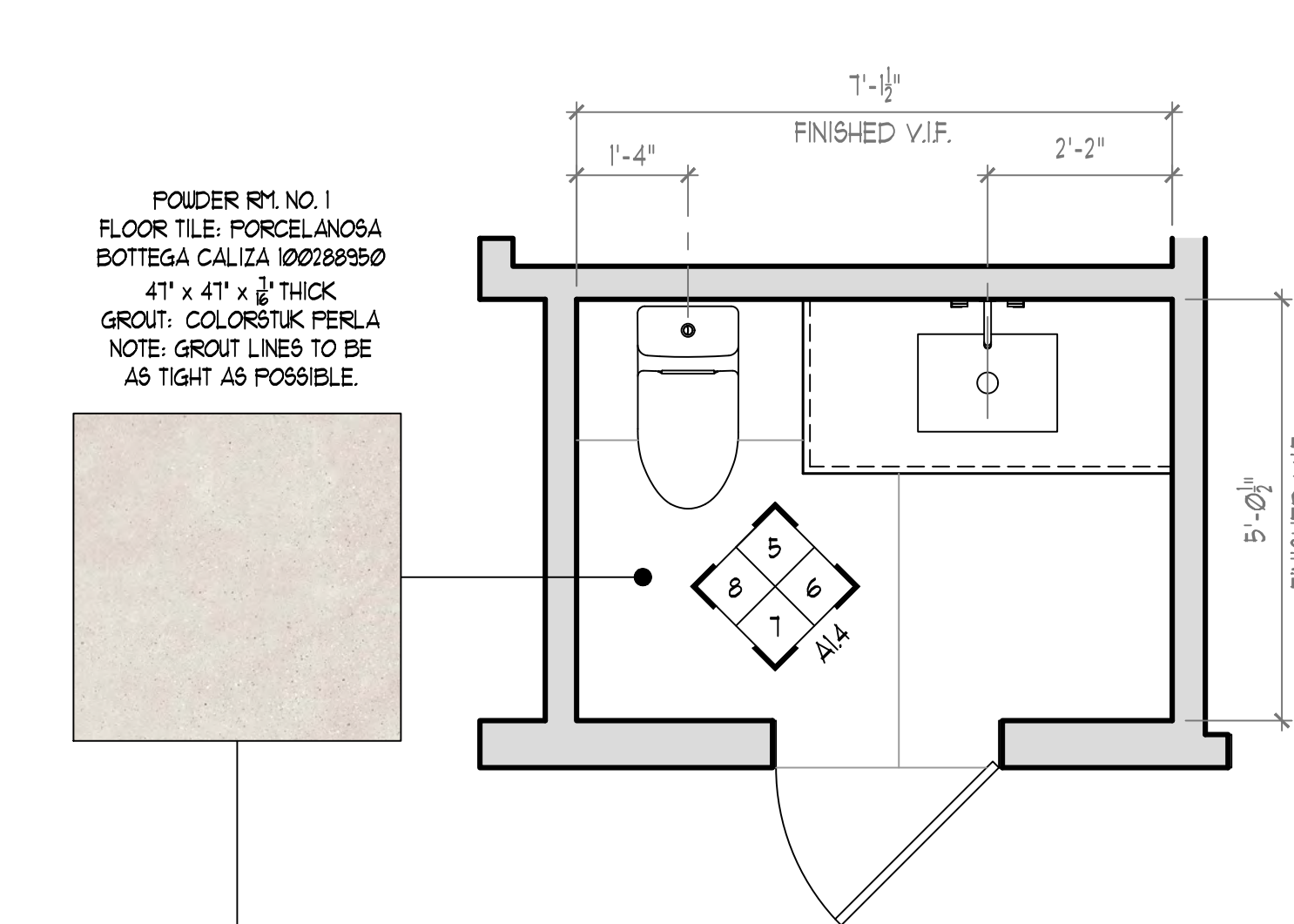

POWDER RM. NO. 2  
FLOOR PLAN  
SCALE: 1/2" = 1'-0"

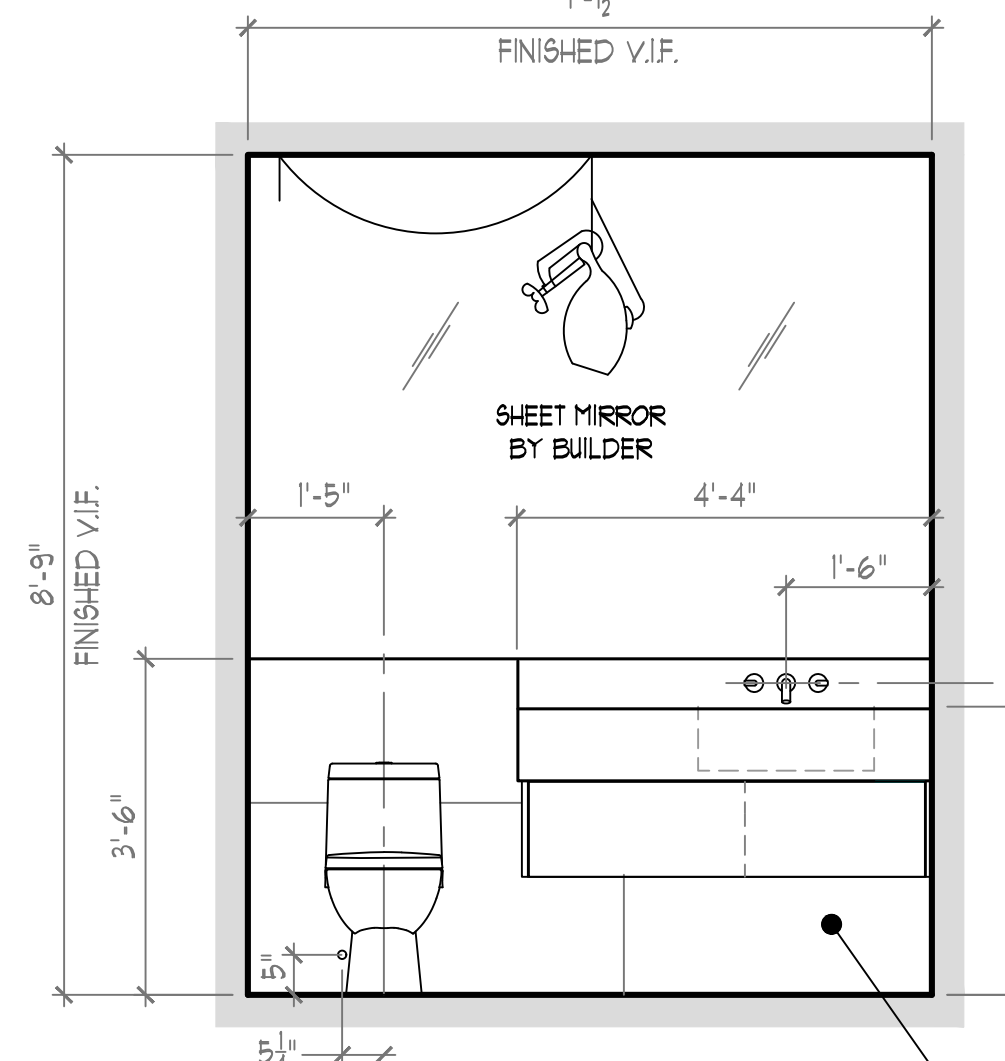

ELEVATION @ POWDER  
RM. NO. 2 TOILET / VANITY  
SCALE: 1/2" = 1'-0"

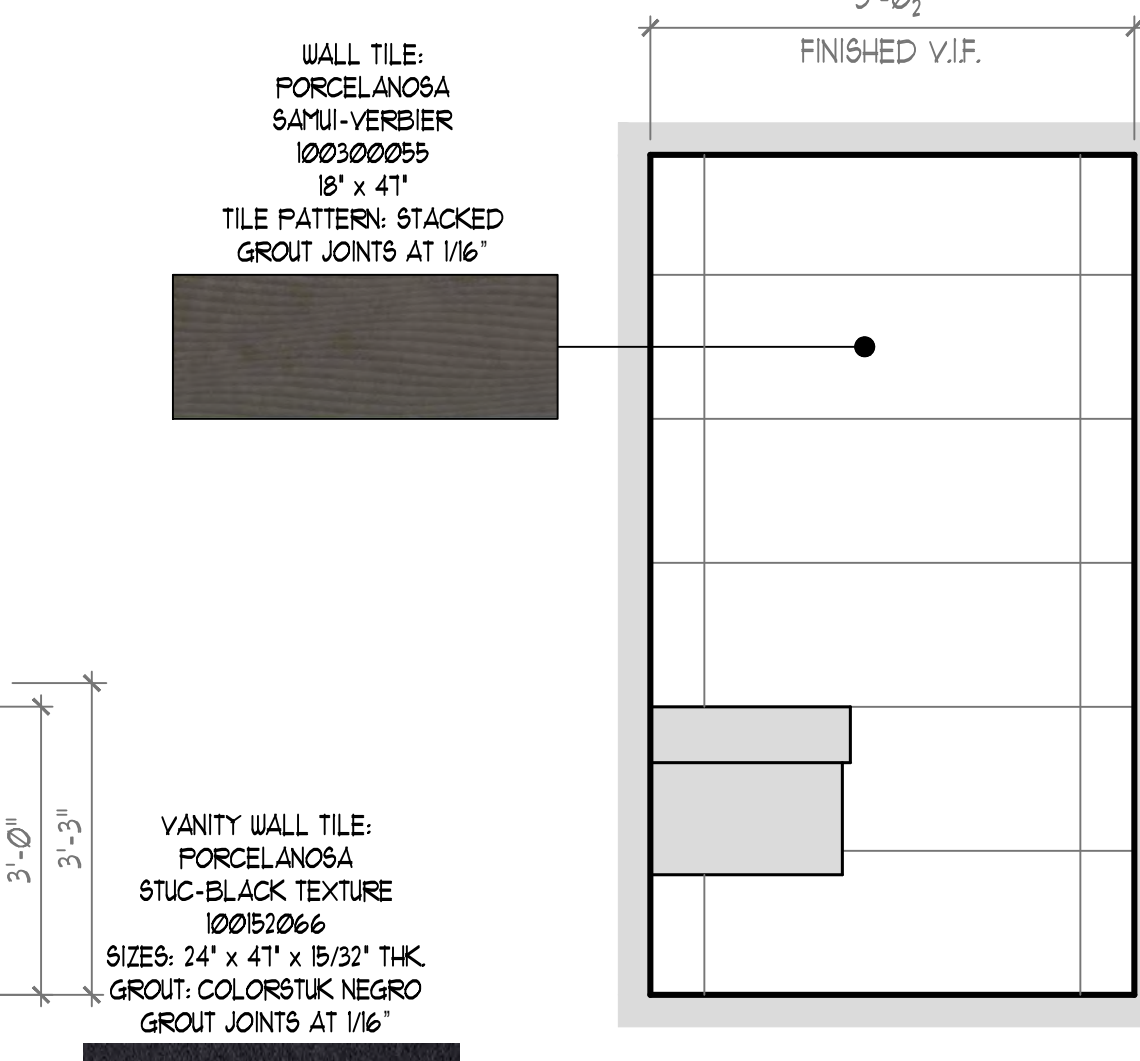

ELEVATION @ POWDER  
RM. NO. 2 TOILET / VANITY  
SCALE: 1/2" = 1'-0"

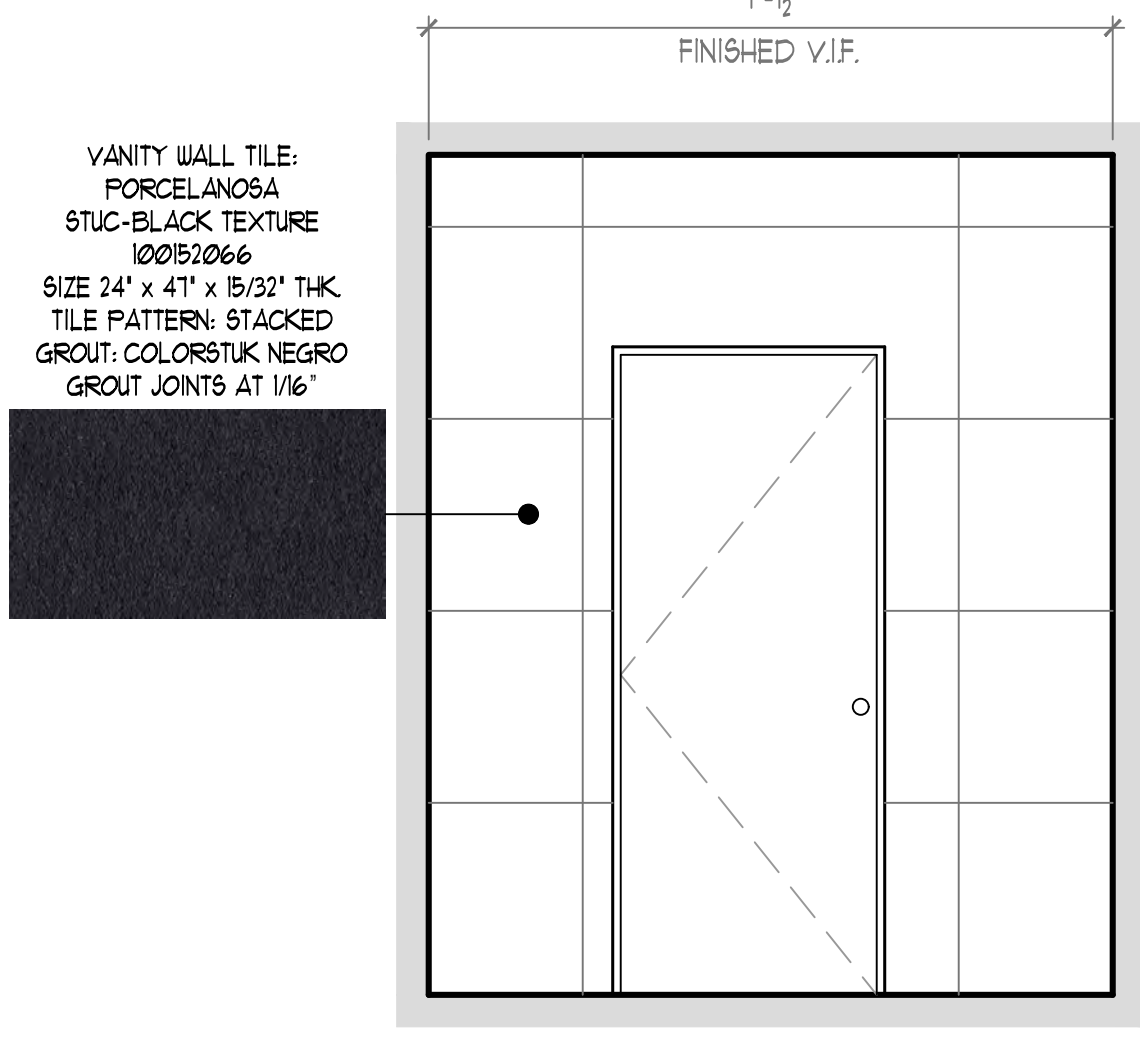

ELEVATION @ POWDER  
RM. NO. 2 ENTRY DOOR  
SCALE: 1/2" = 1'-0"

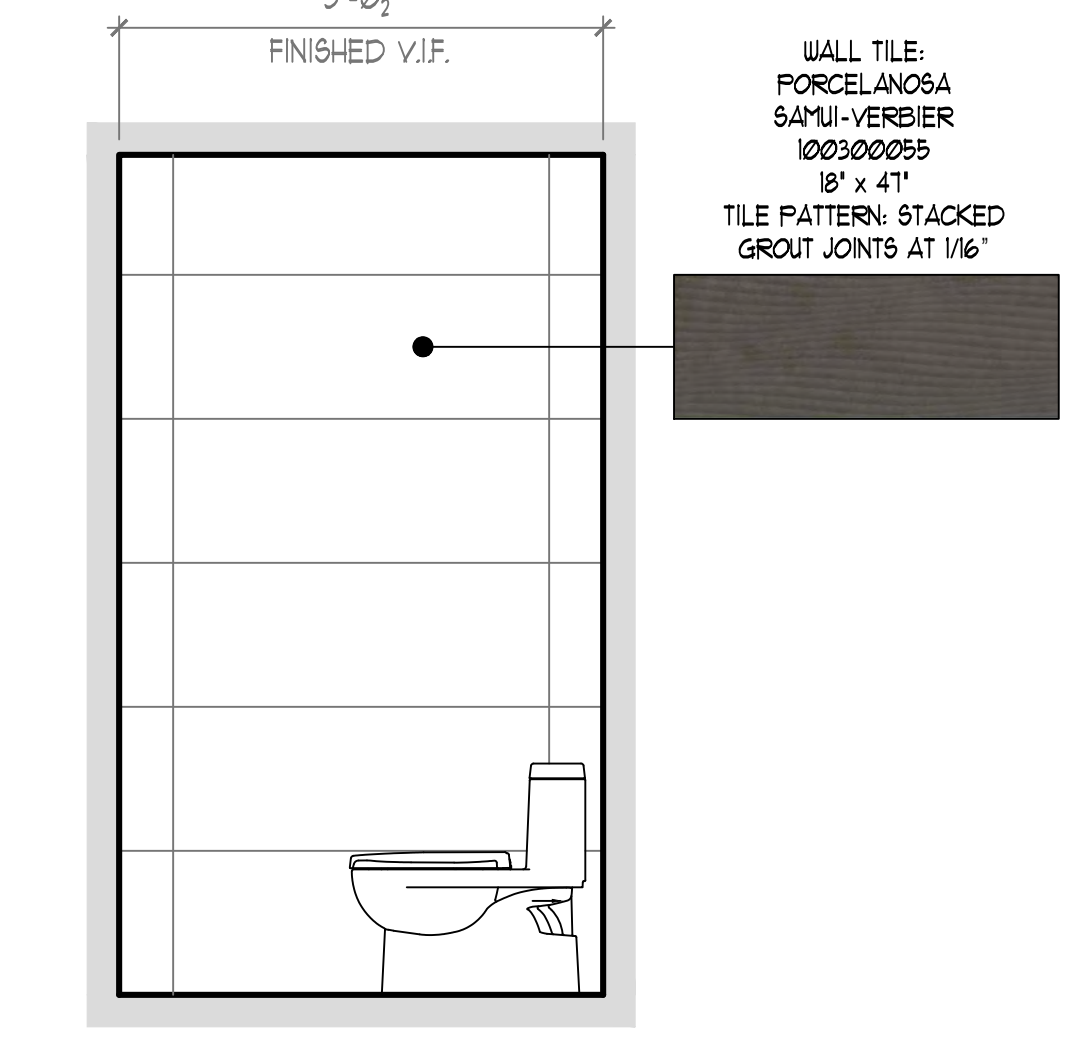

ELEVATION @ POWDER  
RM. NO. 2 OPP. WALL  
SCALE: 1/2" = 1'-0"

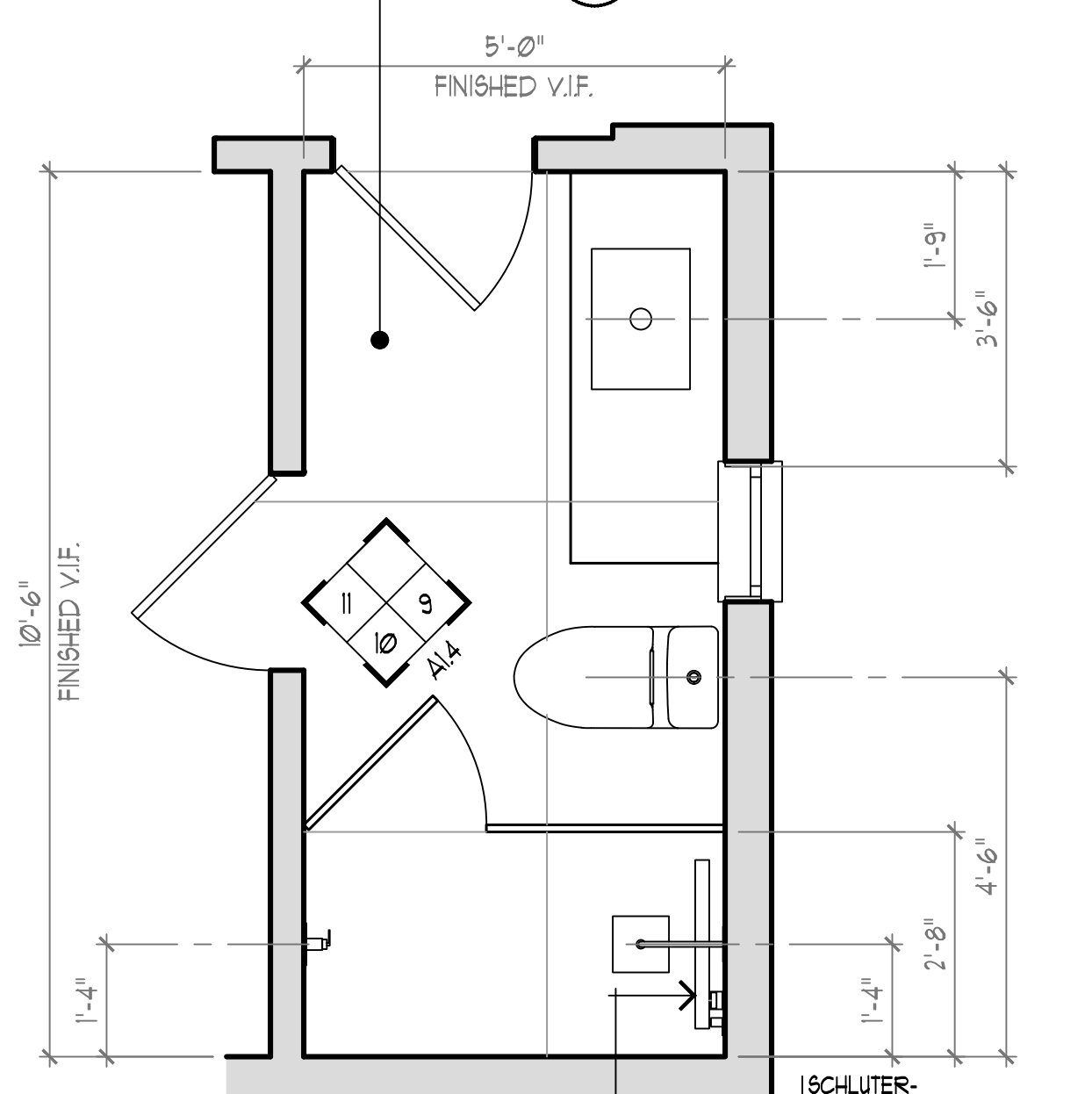

BATH NO. 5 (BRIELLE)  
FLOOR PLAN  
SCALE: 1/2" = 1'-0"

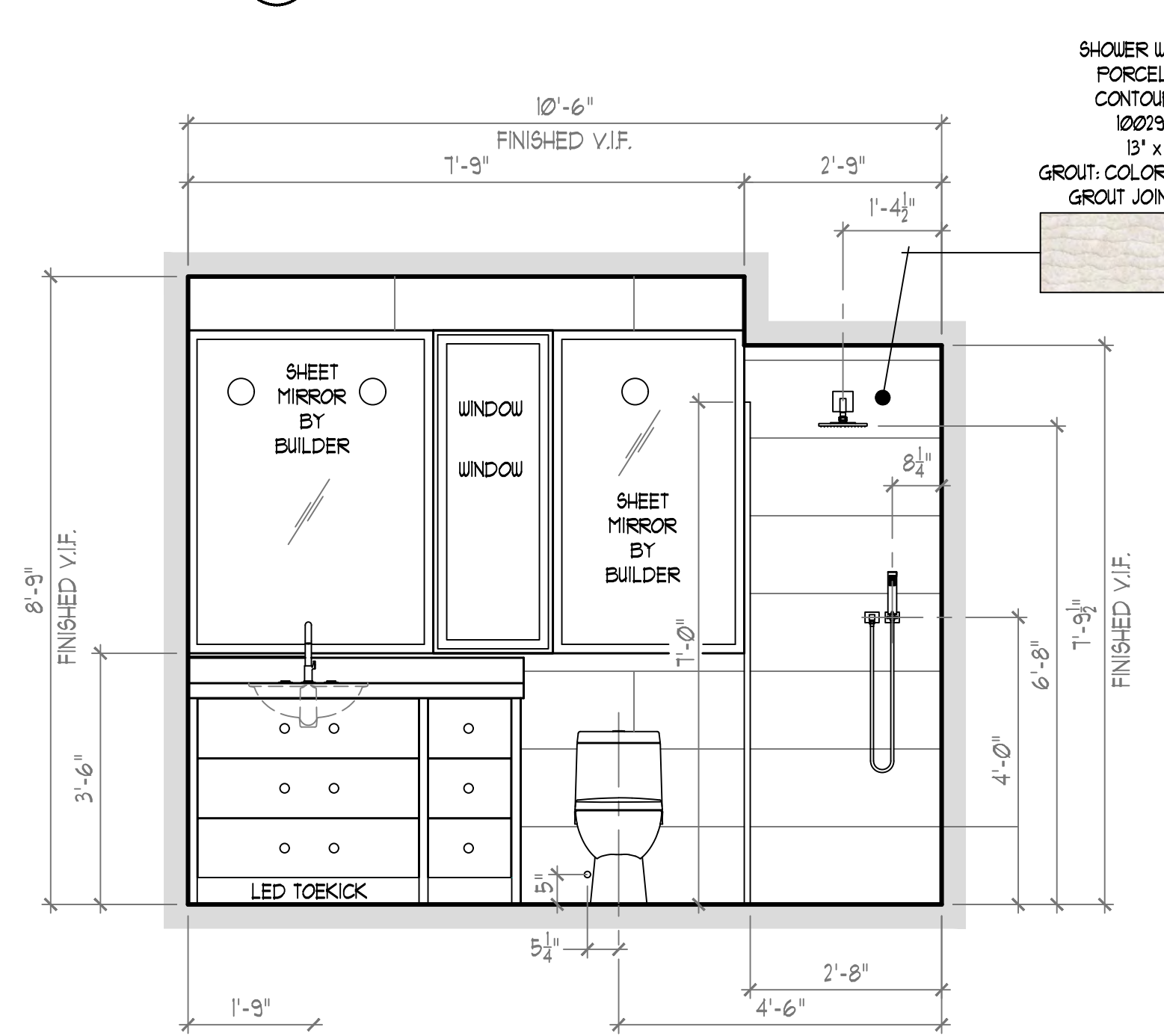

ELEVATION @ BATH NO. 5 (BRIELLE) VANITY  
SCALE: 1/2" = 1'-0"

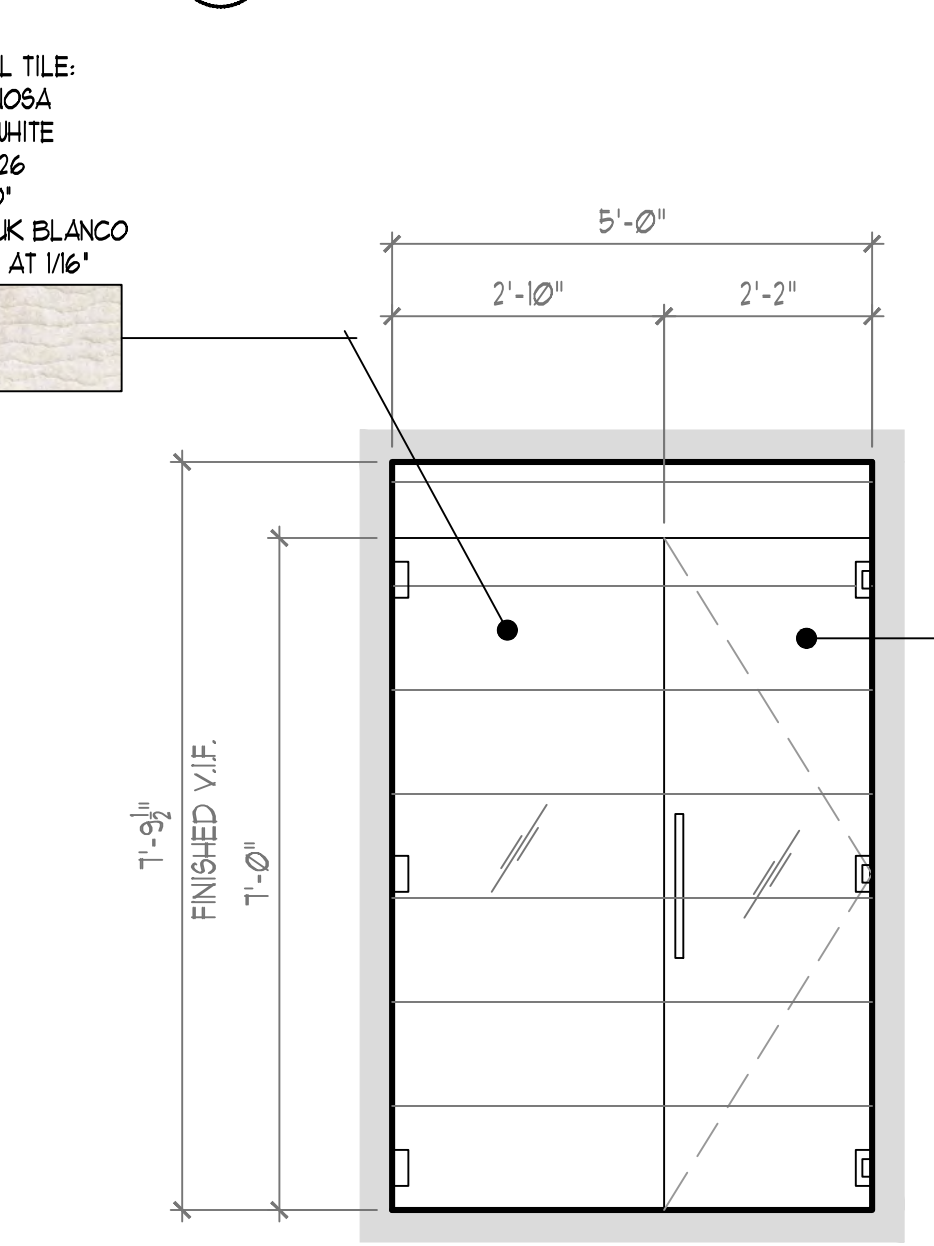

ELEVATION @ BATH NO. 5  
(BRIELLE) SHOWER ENTRY  
SCALE: 1/2" = 1'-0"

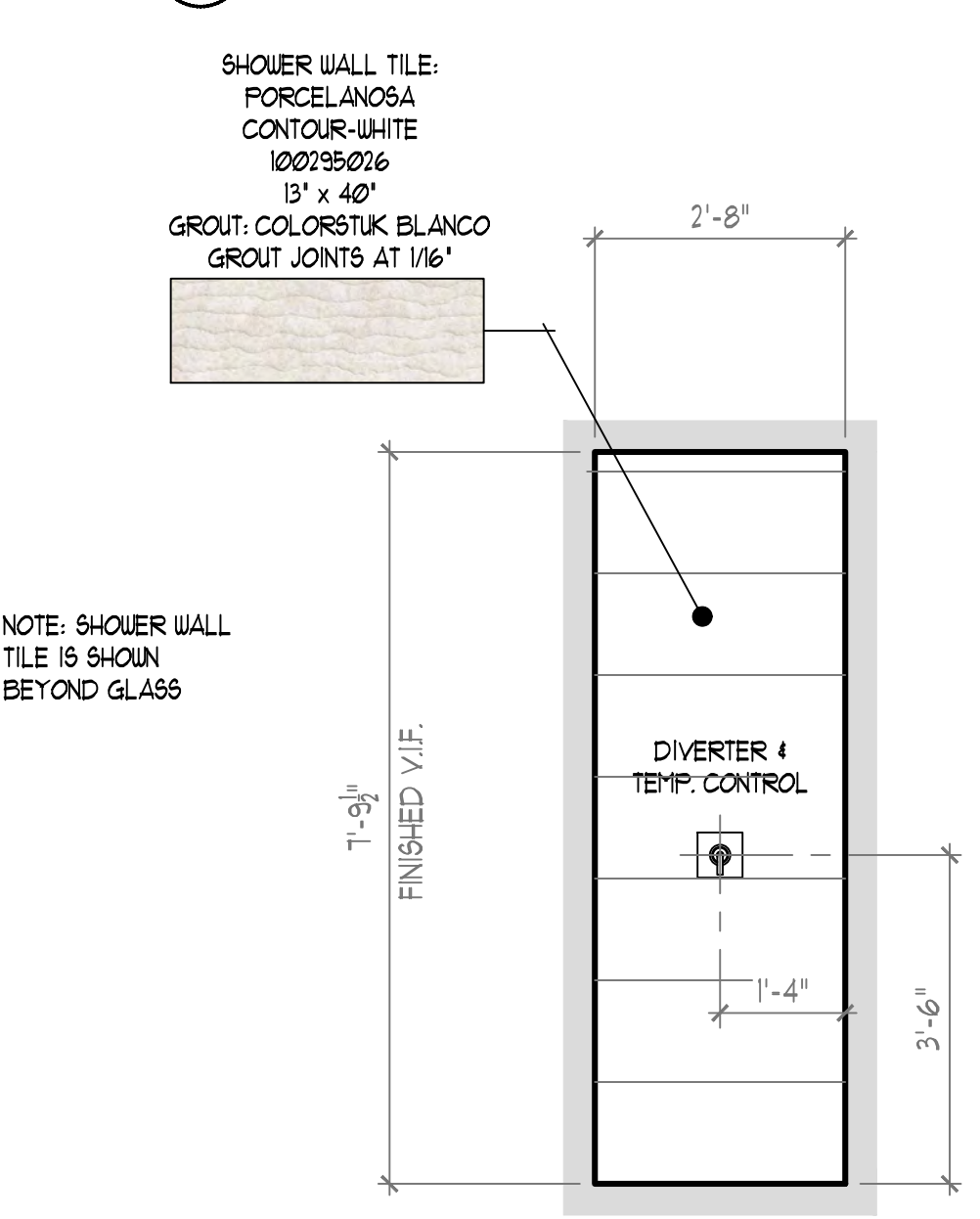

ELEVATION @ BATH NO. 5  
(BRIELLE) SHOWER CONTROLS  
SCALE: 1/2" = 1'-0"

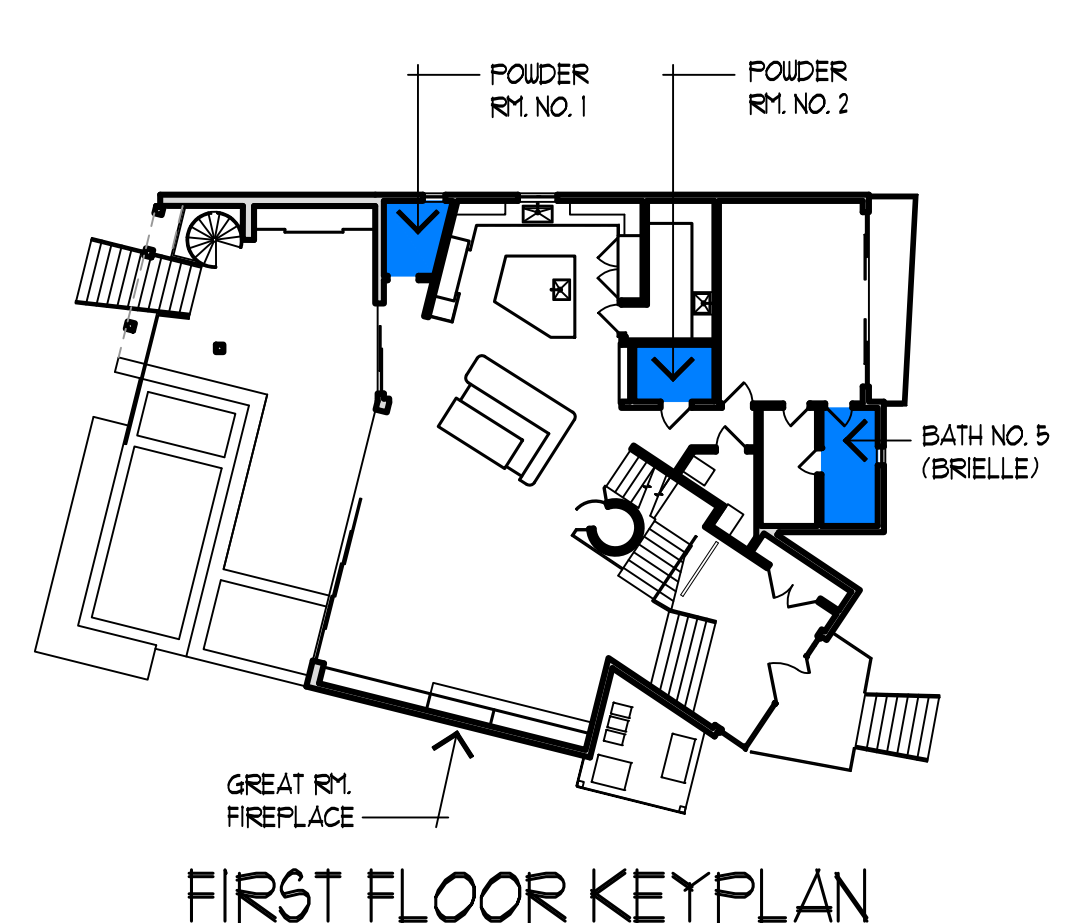

FIRST FLOOR KEYPLAN

MASTER  
SET

SHEET TITLE:

INTERIOR  
ELEVATIONS

SCALE: 1/2" = 1'-0"

SHEET NUMBER:

A1.4



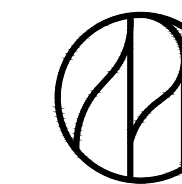

CLIENT:

PROJECT NUMBER:

ISSUE DATE:

JANUARY 6, 2022

STATUS:

REVISIONS

REV	DATE	DESCRIPTION
A	12.06.21	CHANGED BATH NO. 2 & 3 FLOOR & WALL TILE LAYOUT
B	03.21.22	CHANGED MASTER BATH FLOOR TILE & BATH NO. 2 WALL TILE

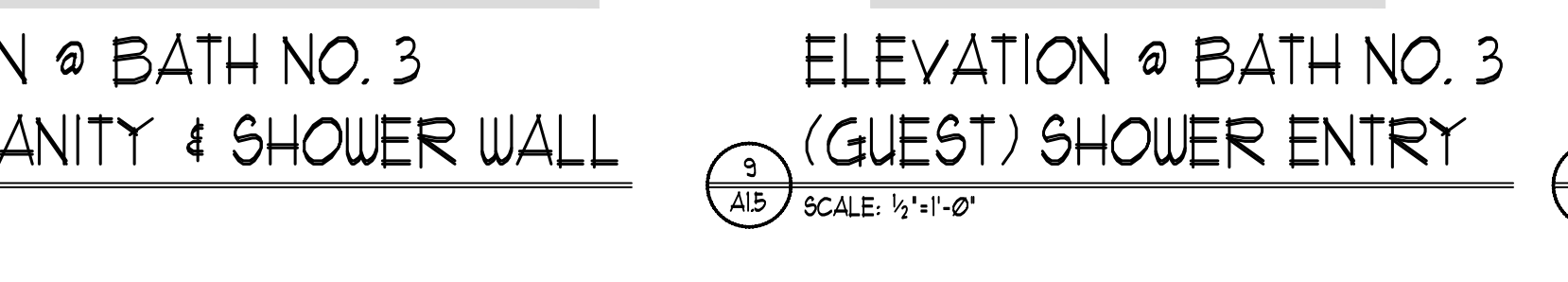
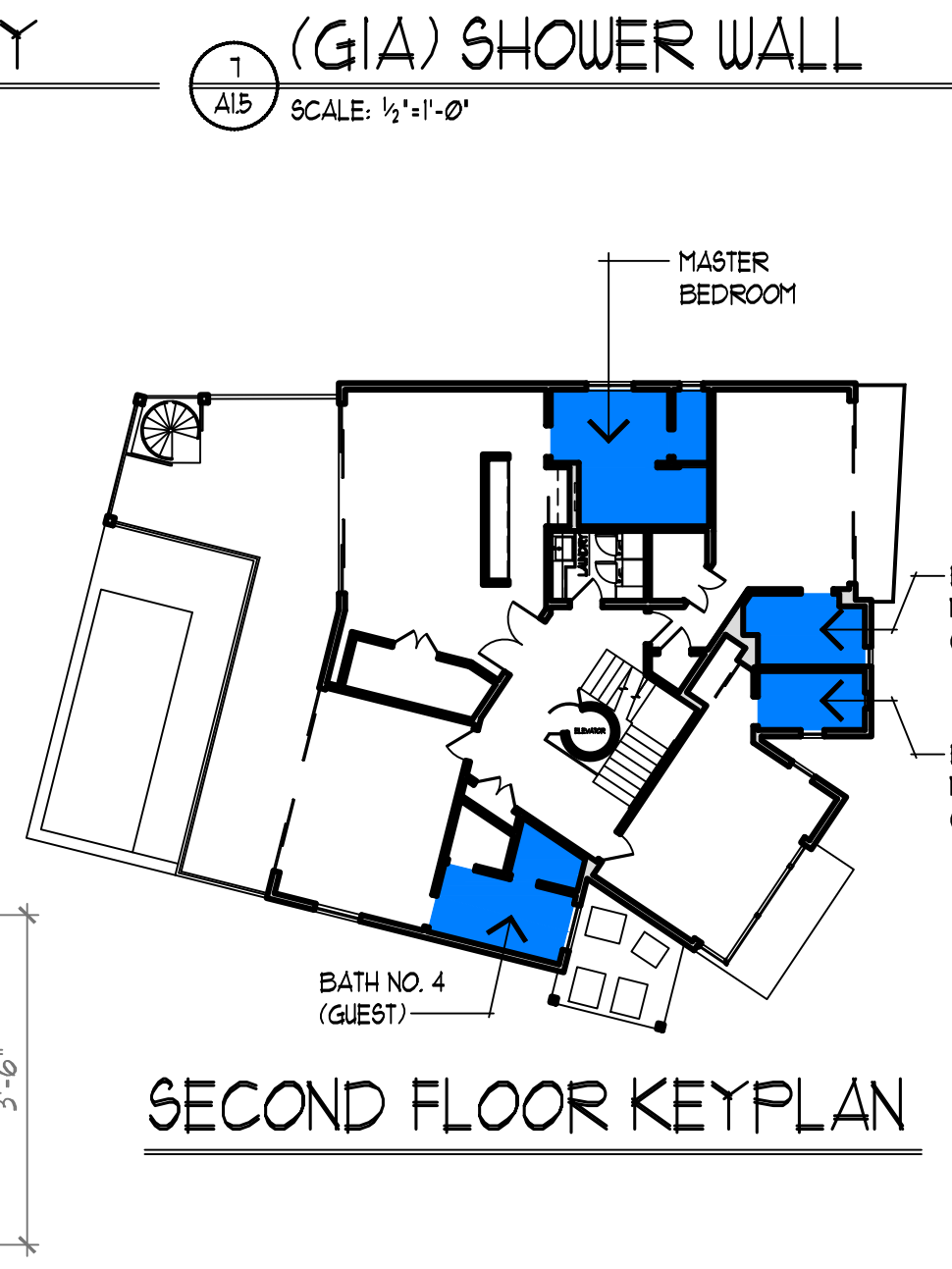
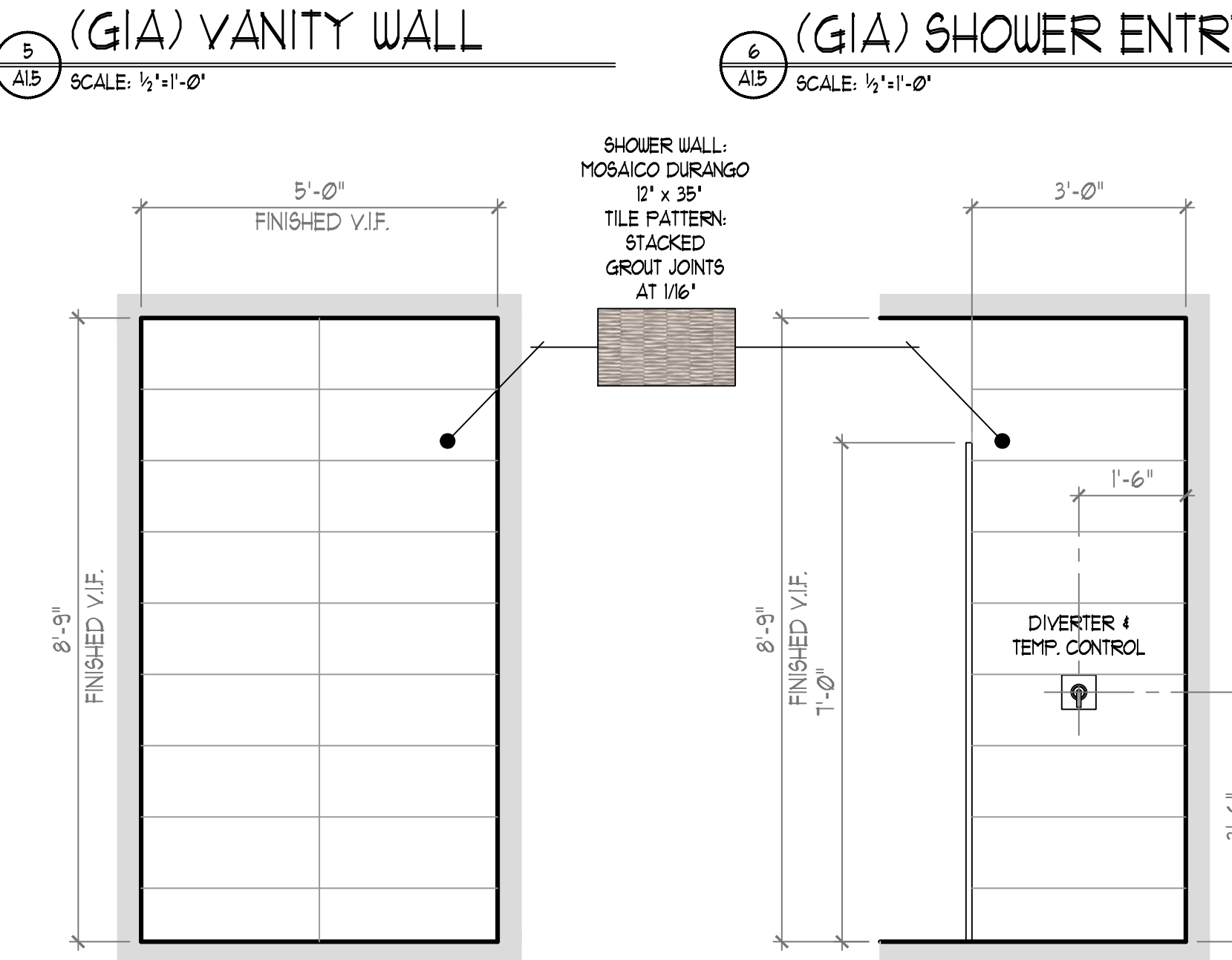
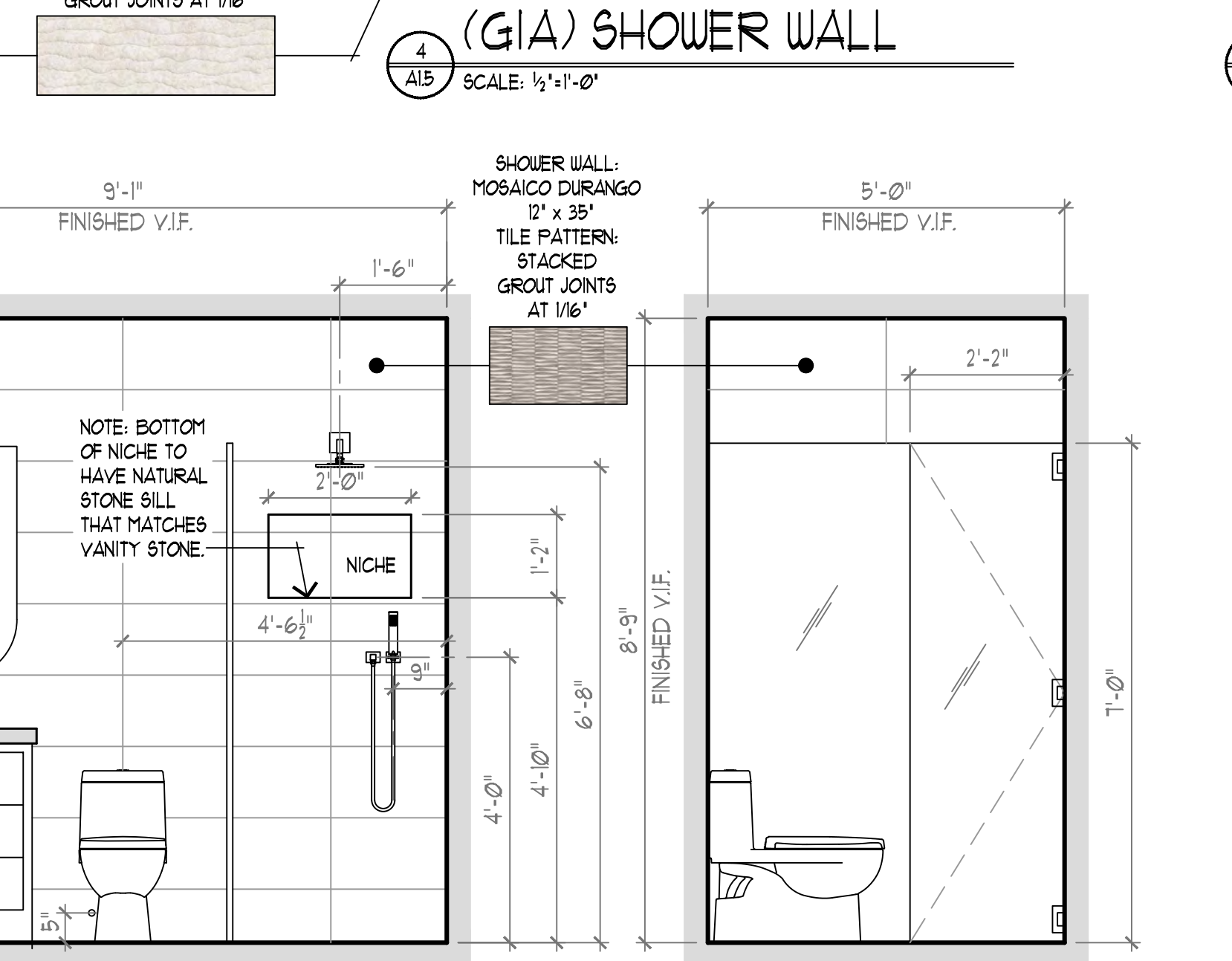
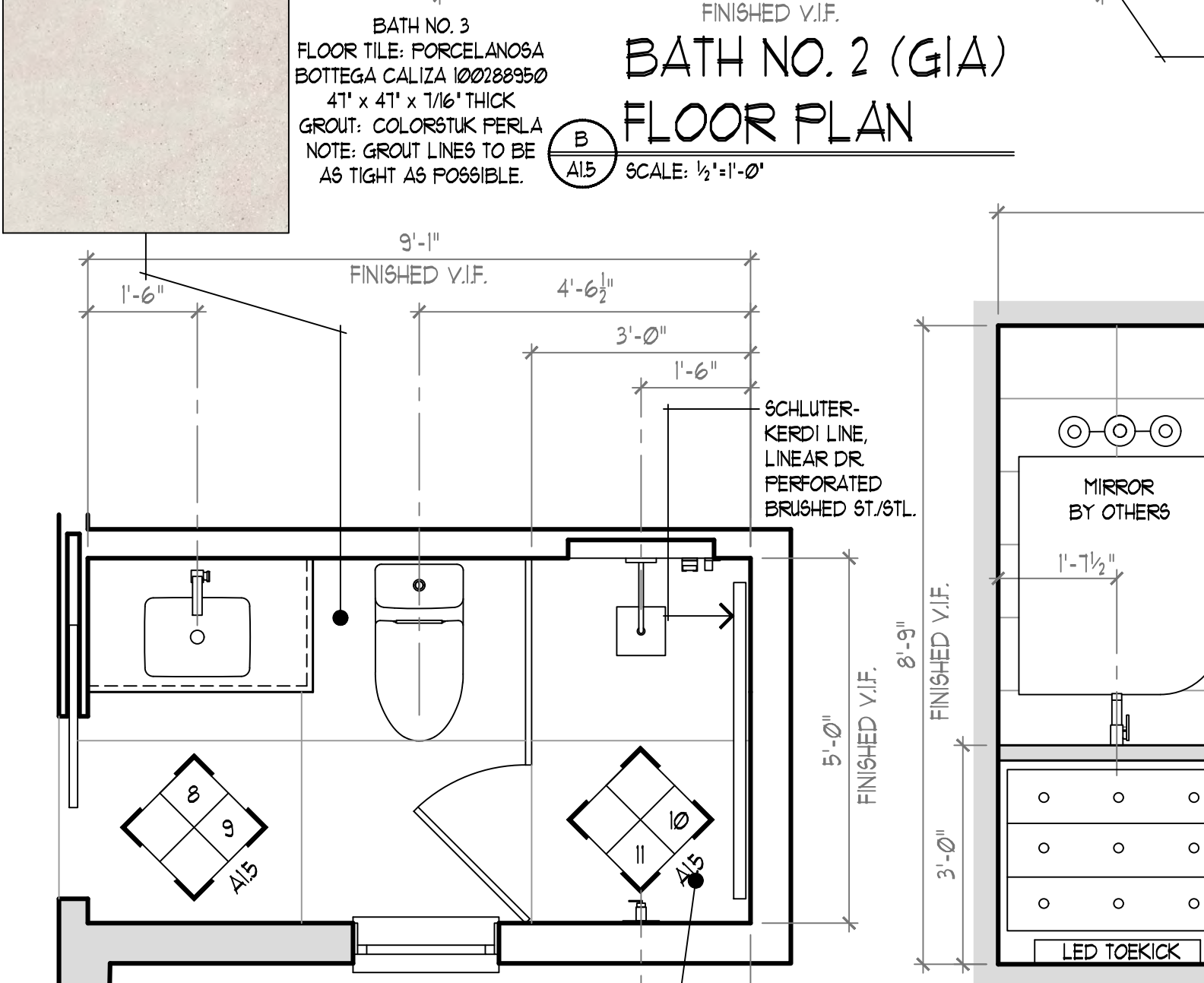
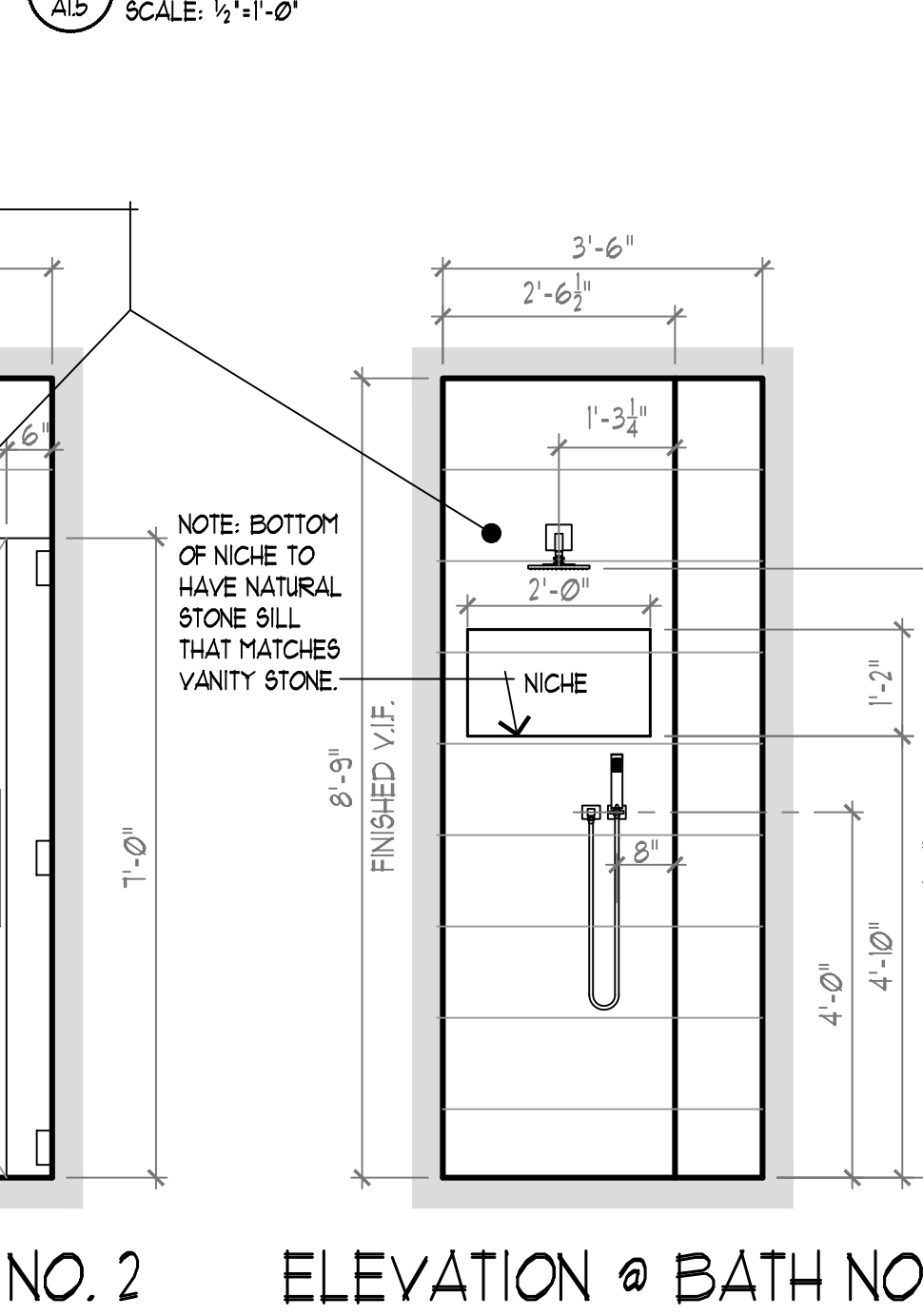
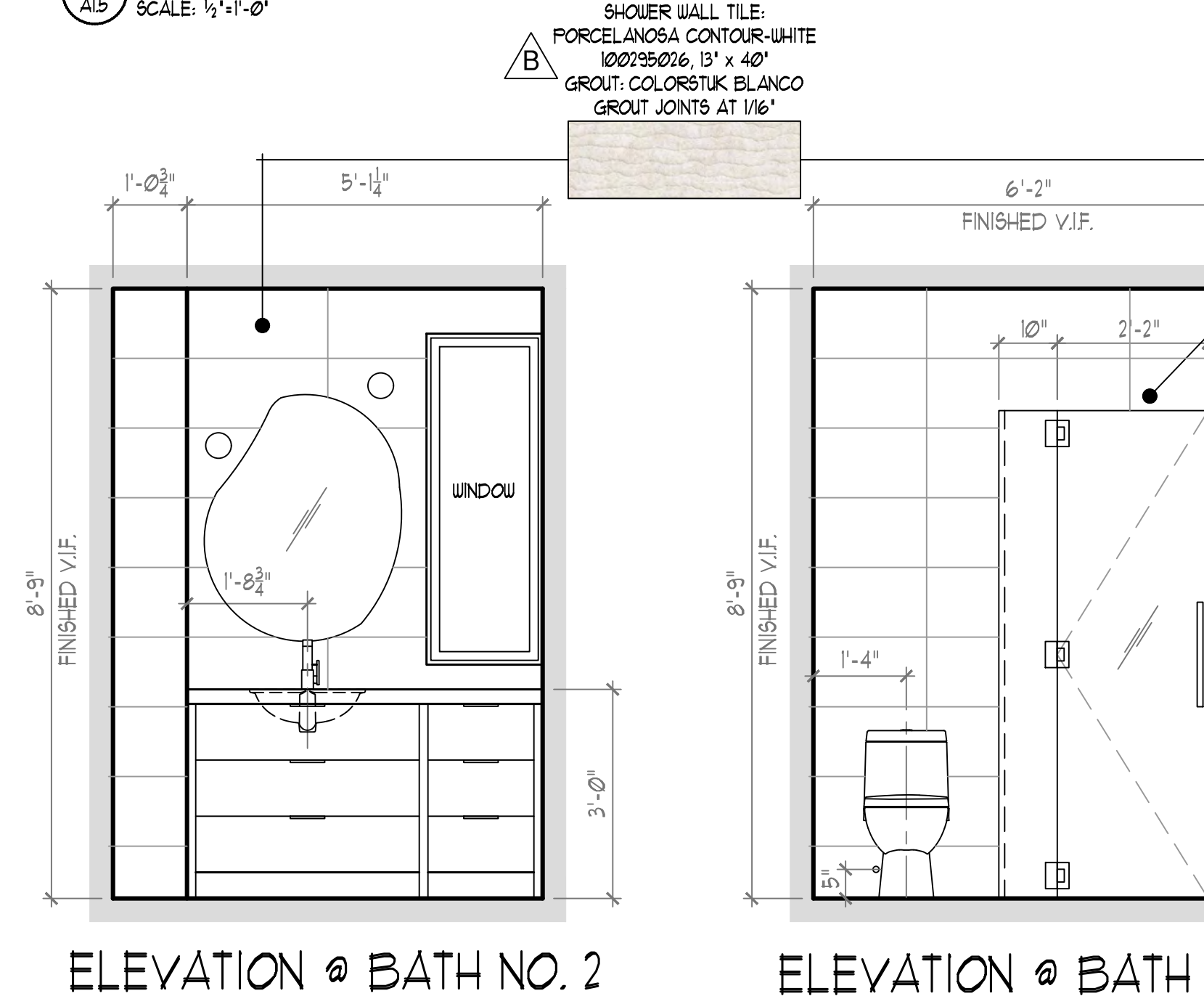
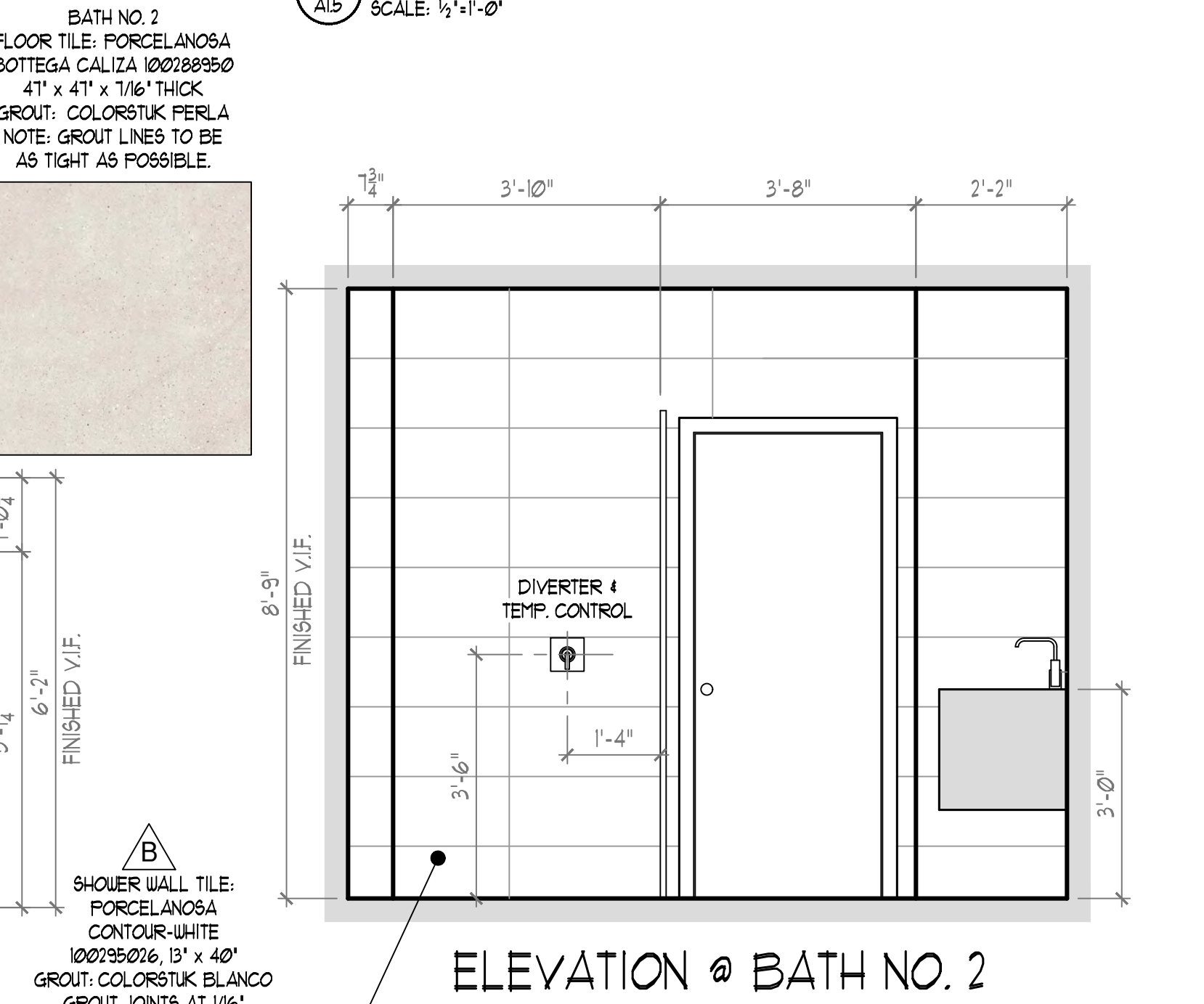
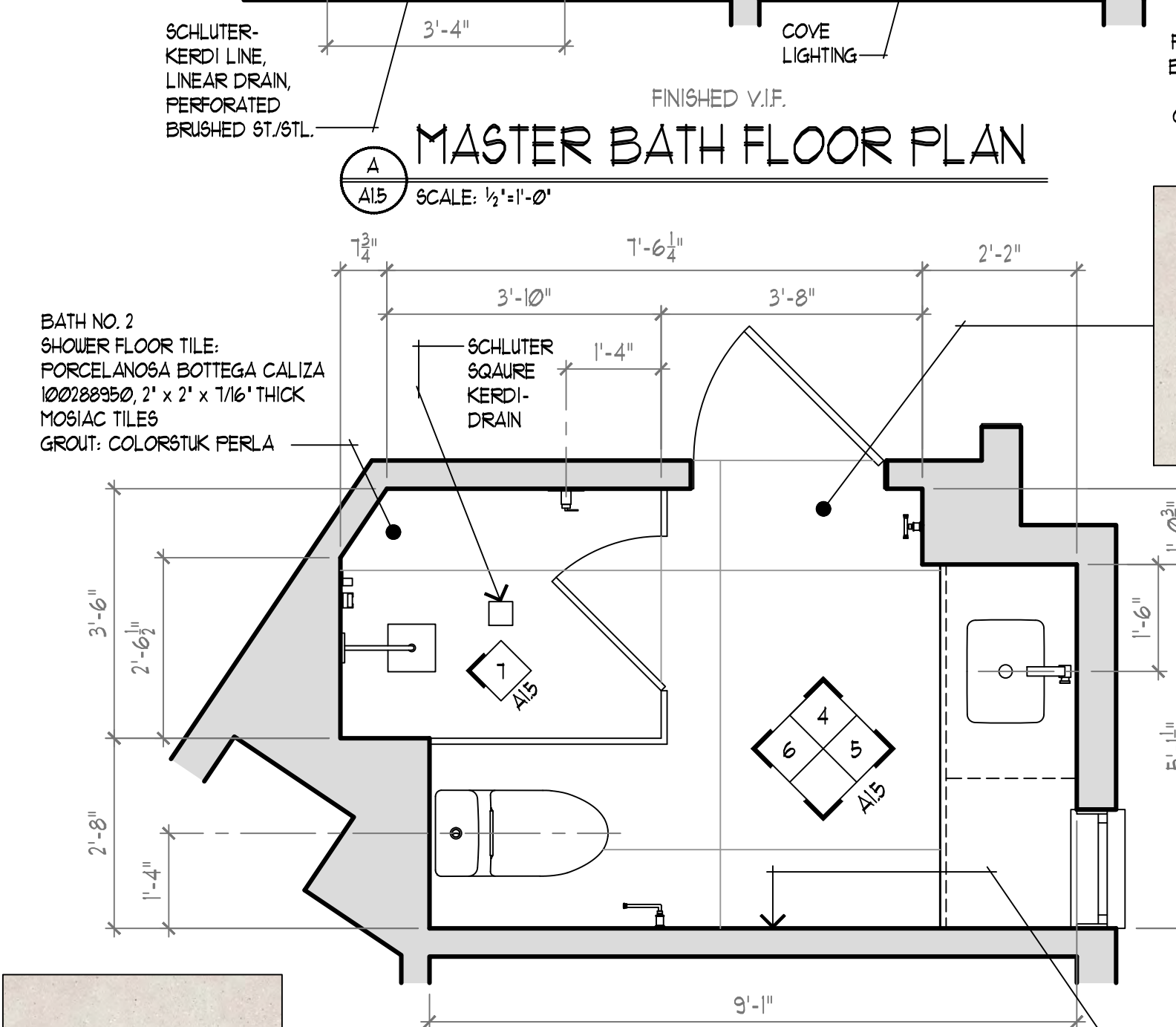
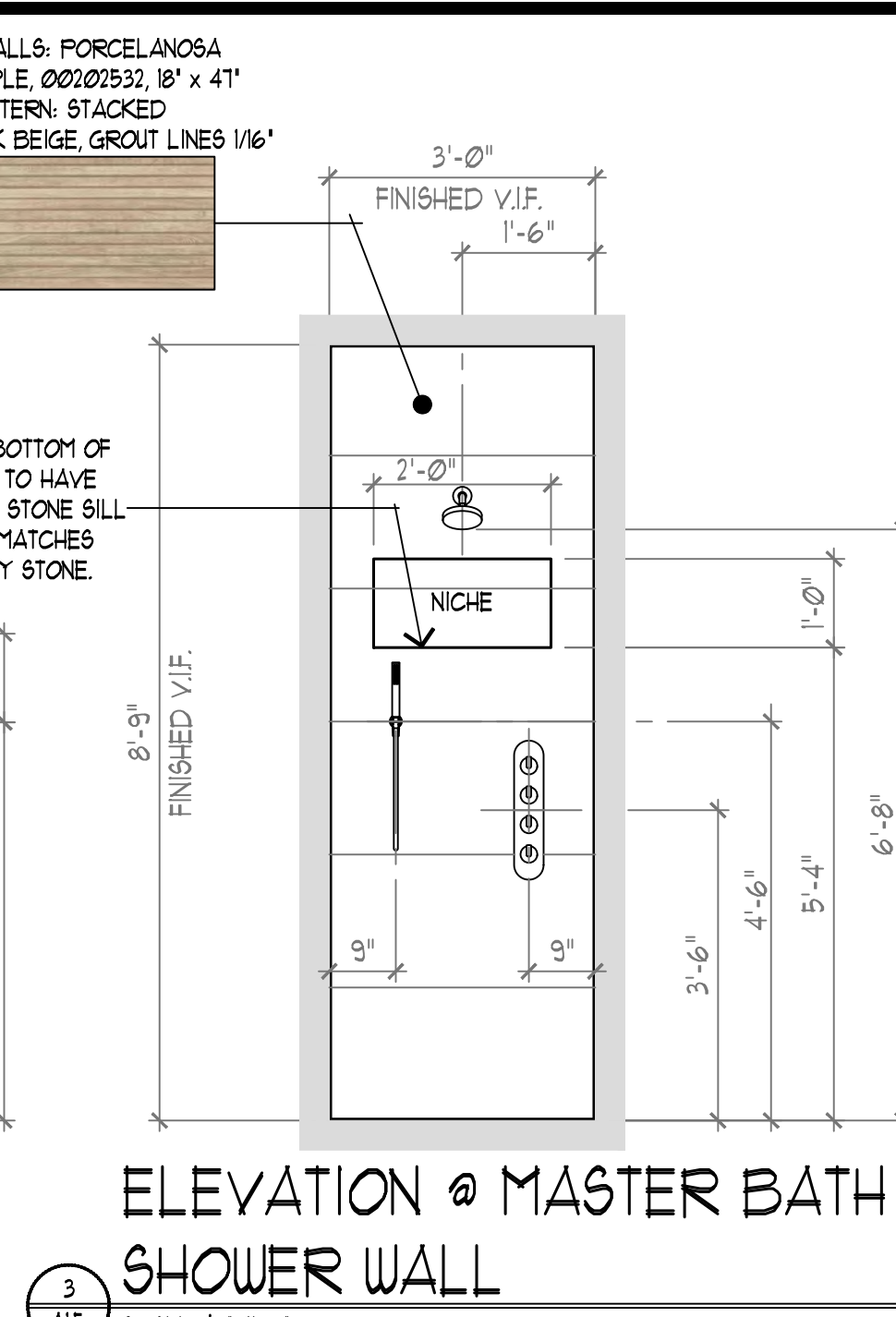
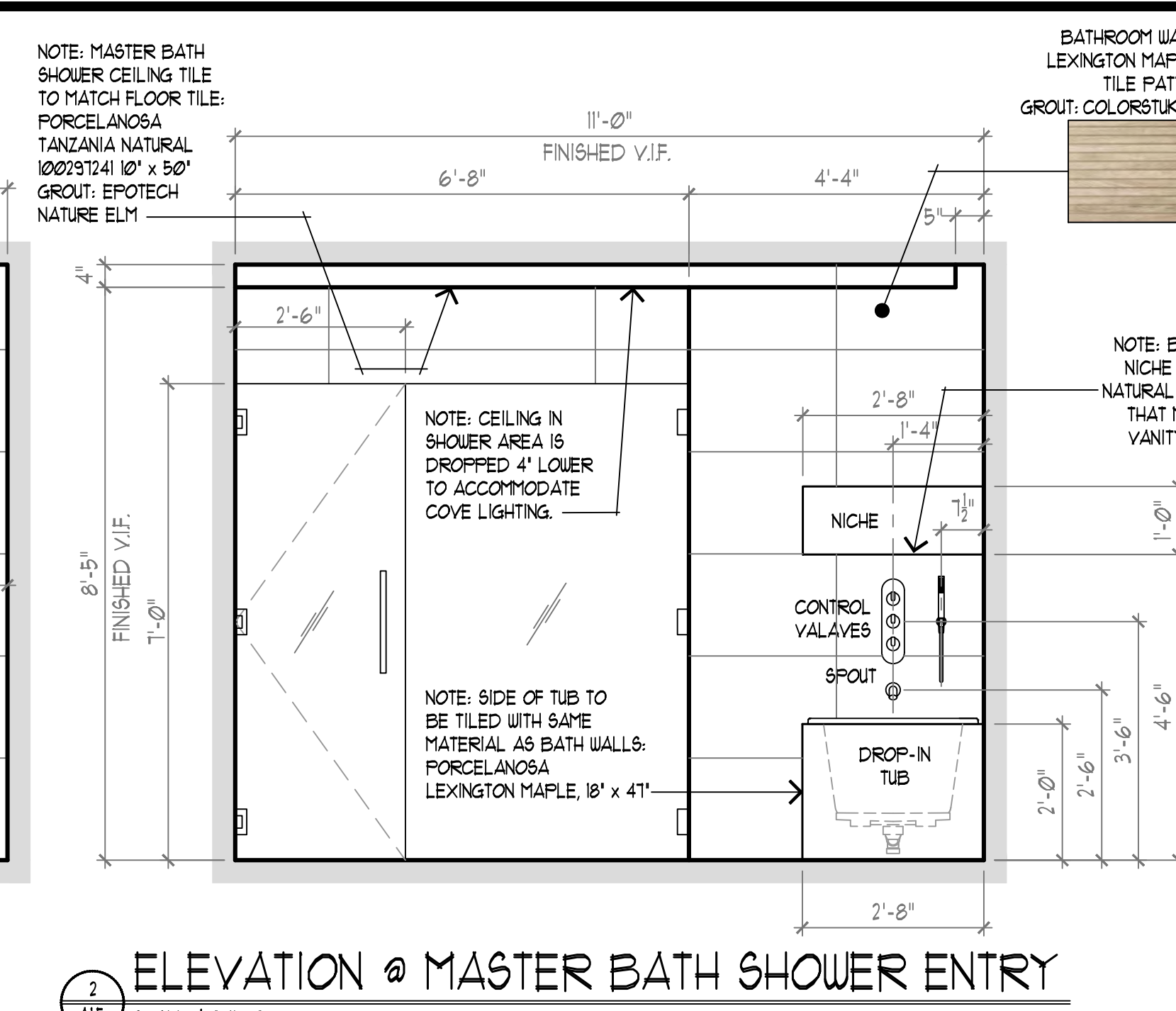
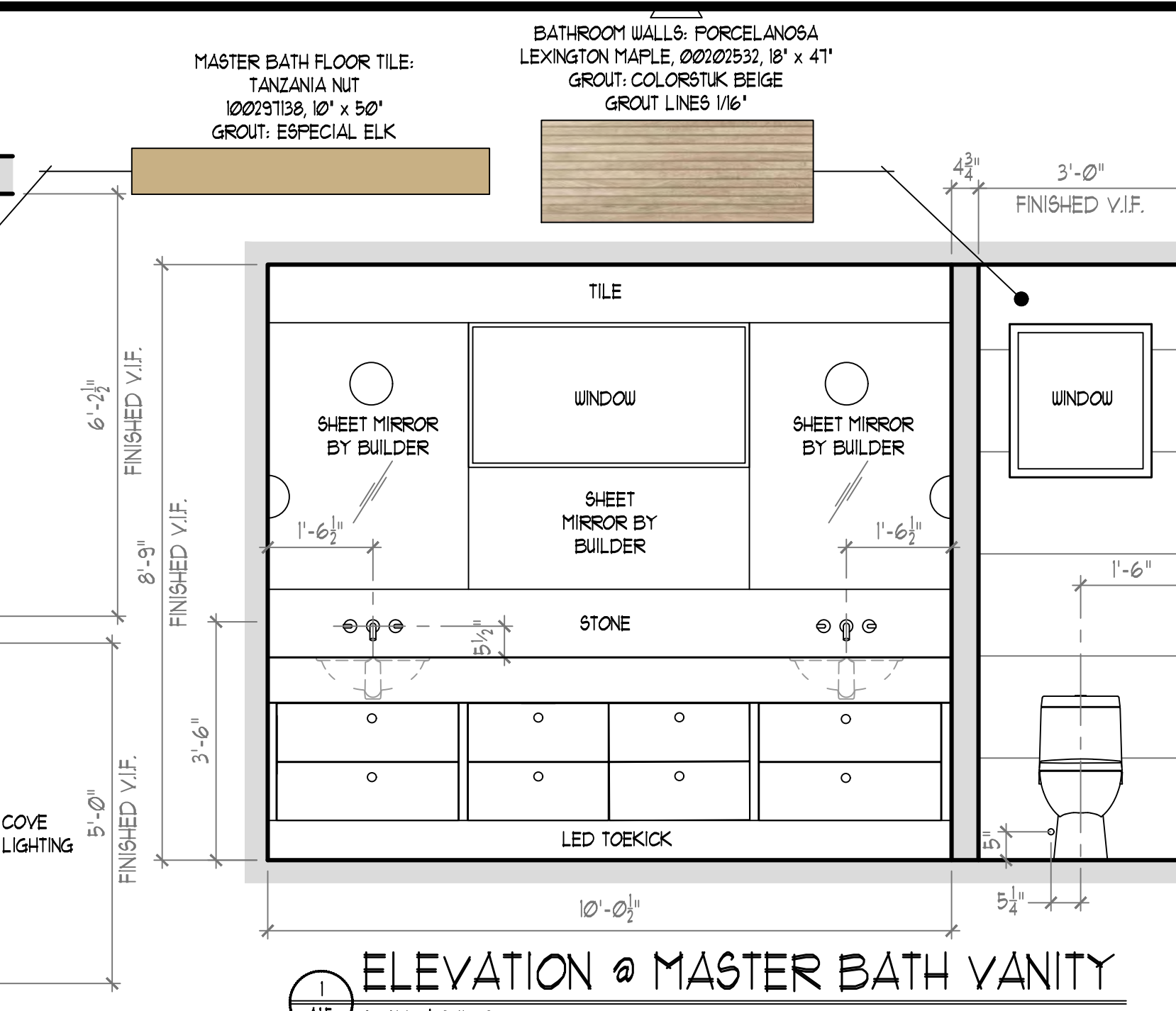
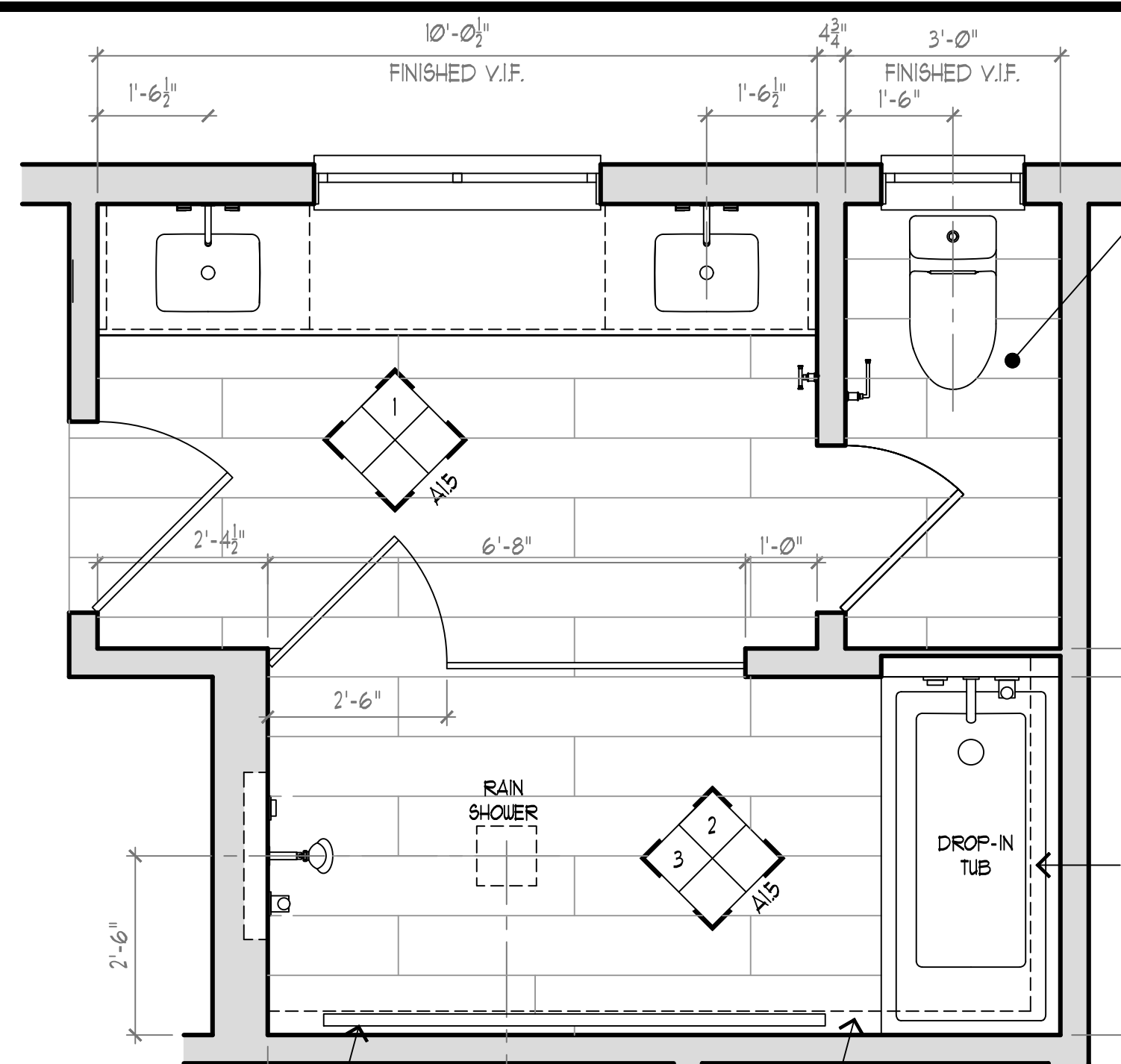

MASTER  
SET

SHEET TITLE:

INTERIOR  
ELEVATIONS

SCALE: 1/2" = 1'-0"

SHEET NUMBER:

A1.5



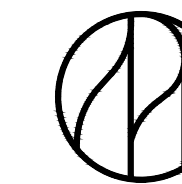

CLIENT:

PROJECT NUMBER:

ISSUE DATE:

JANUARY 6, 2022

STATUS:

REVISIONS

REV	DATE	DESCRIPTION
A	01.06.22	UPDATED ELEVATION 7 / A1.6

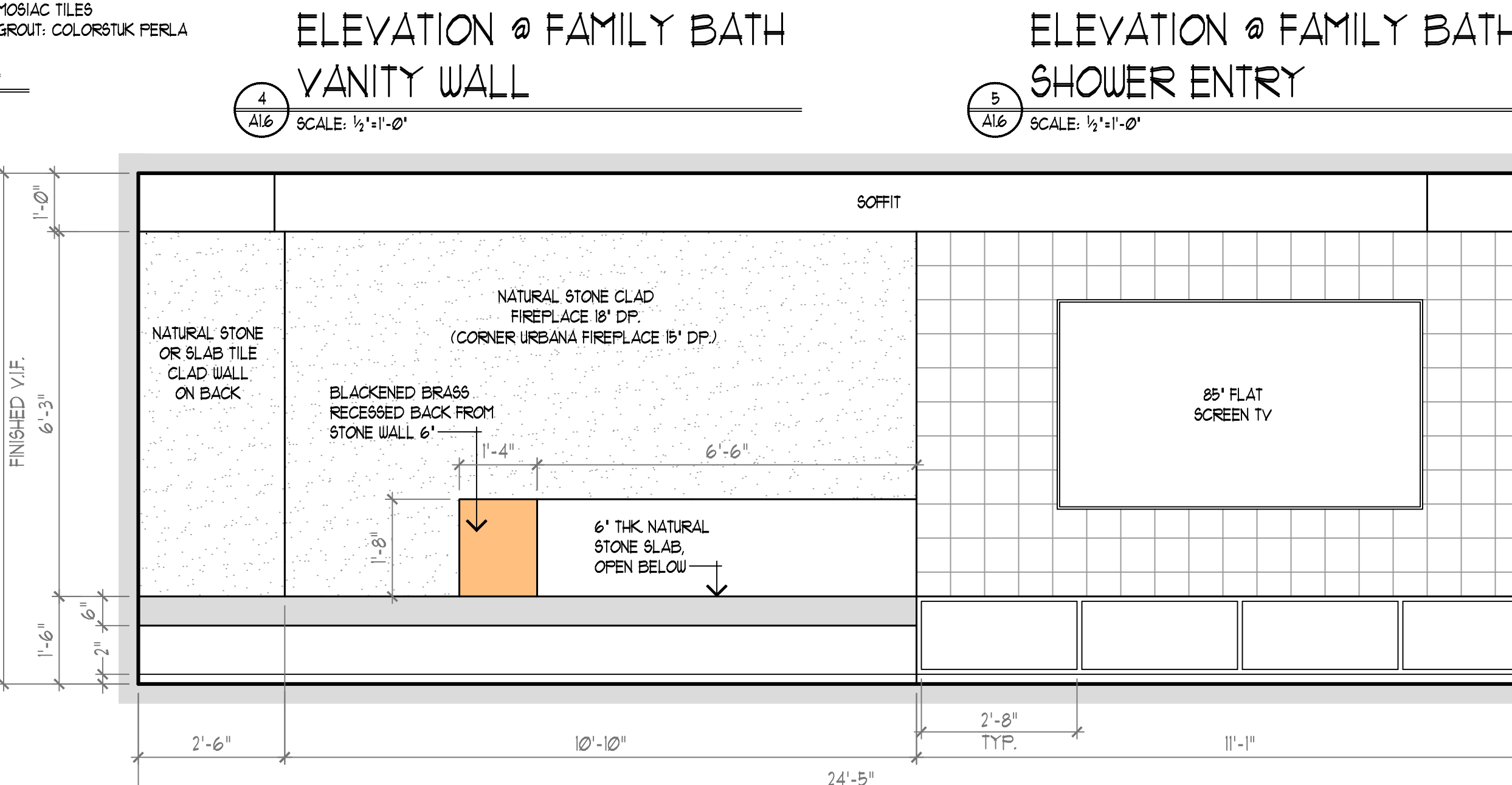
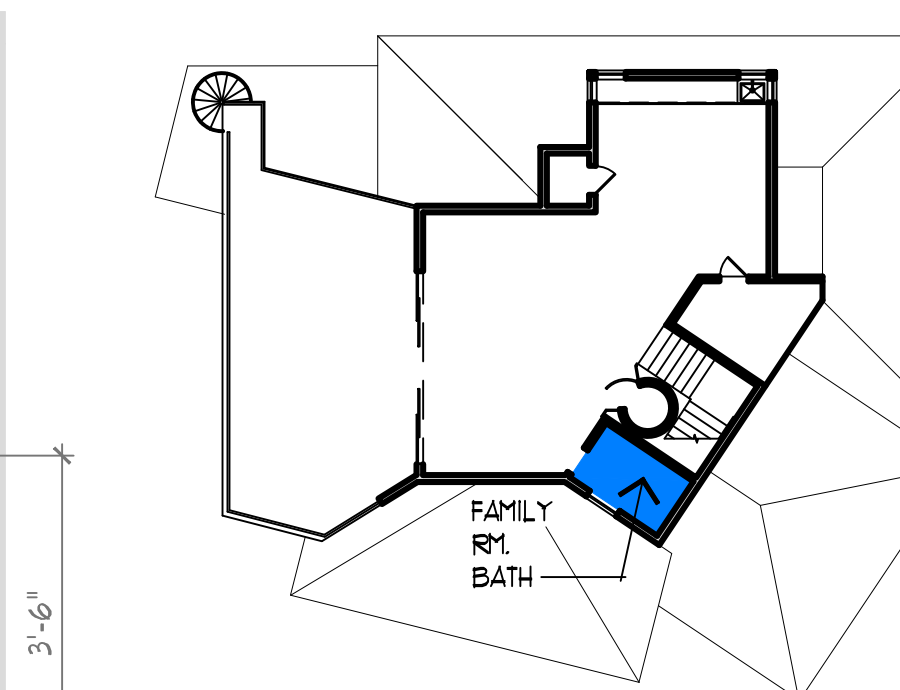
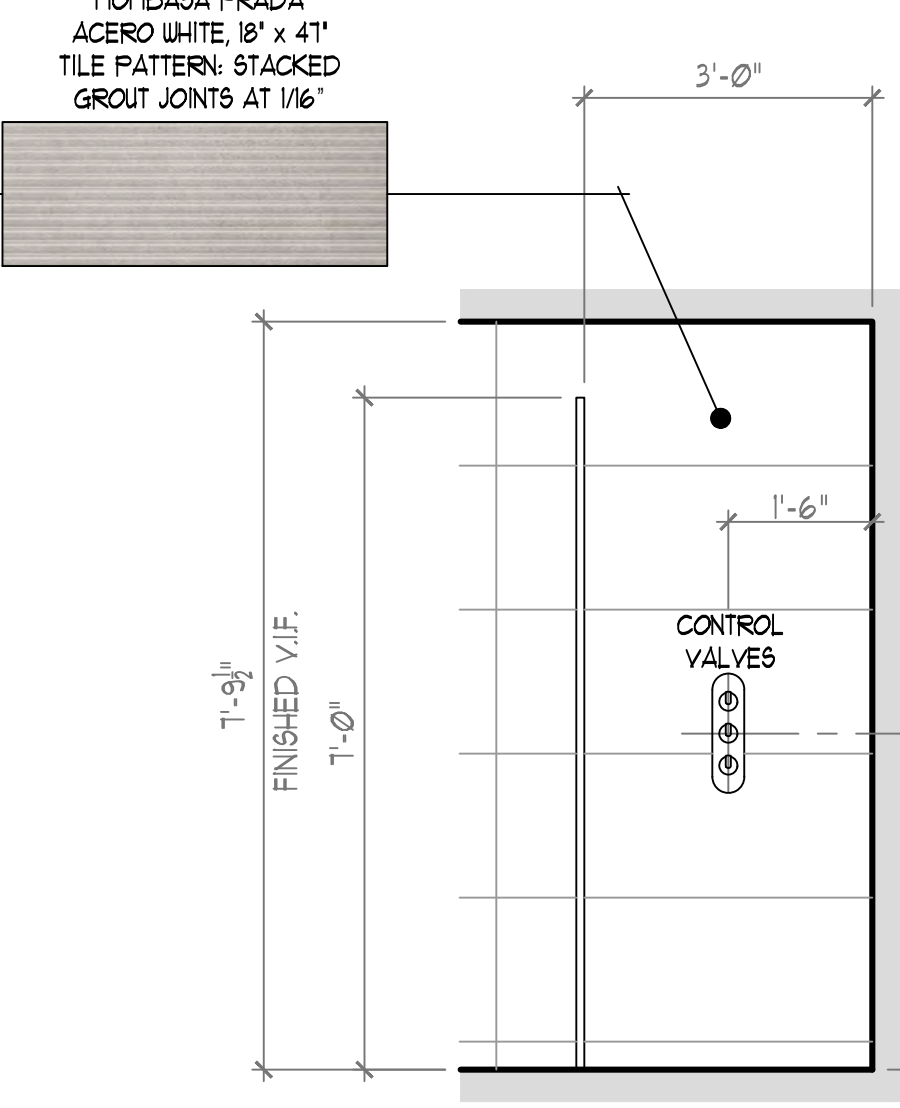
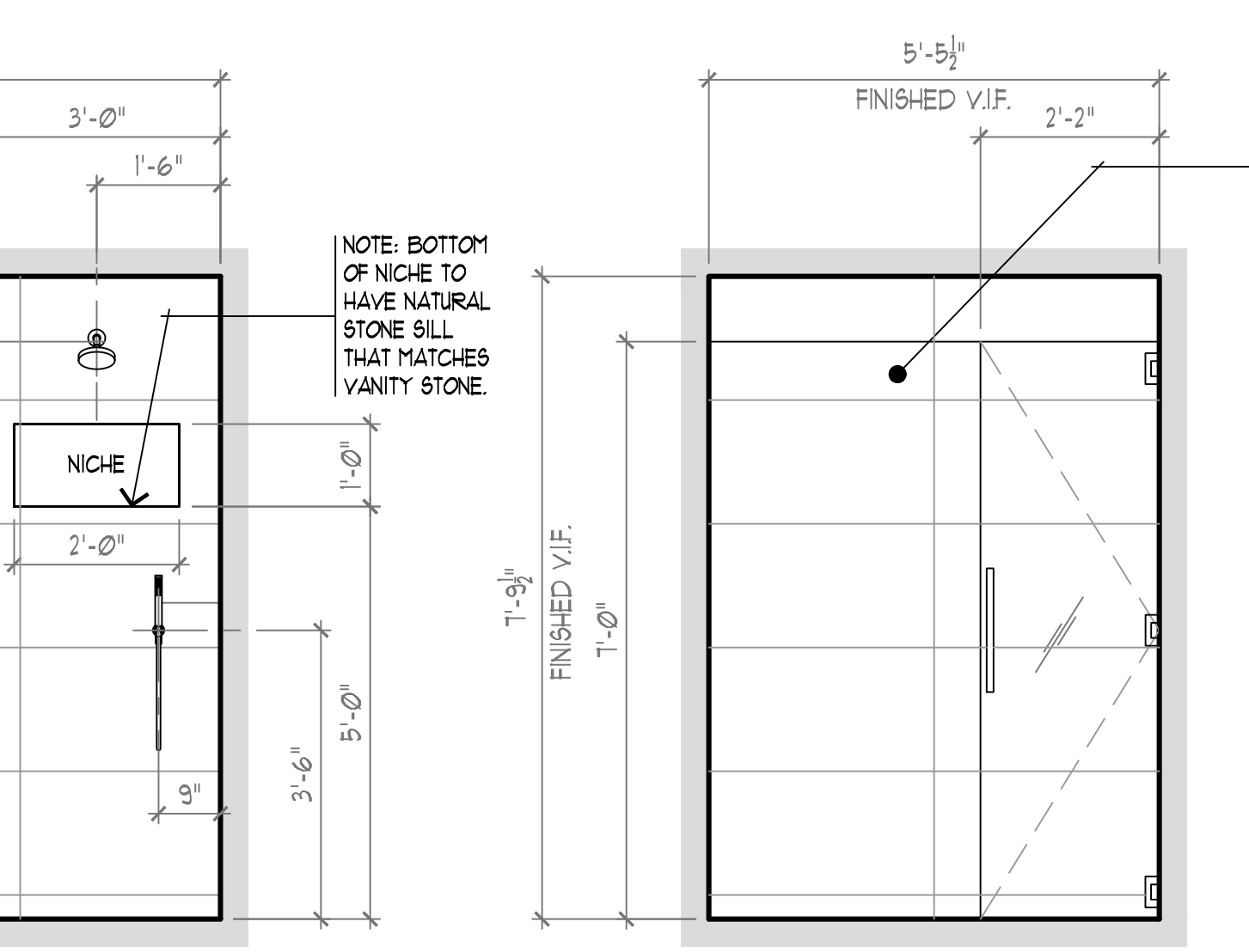
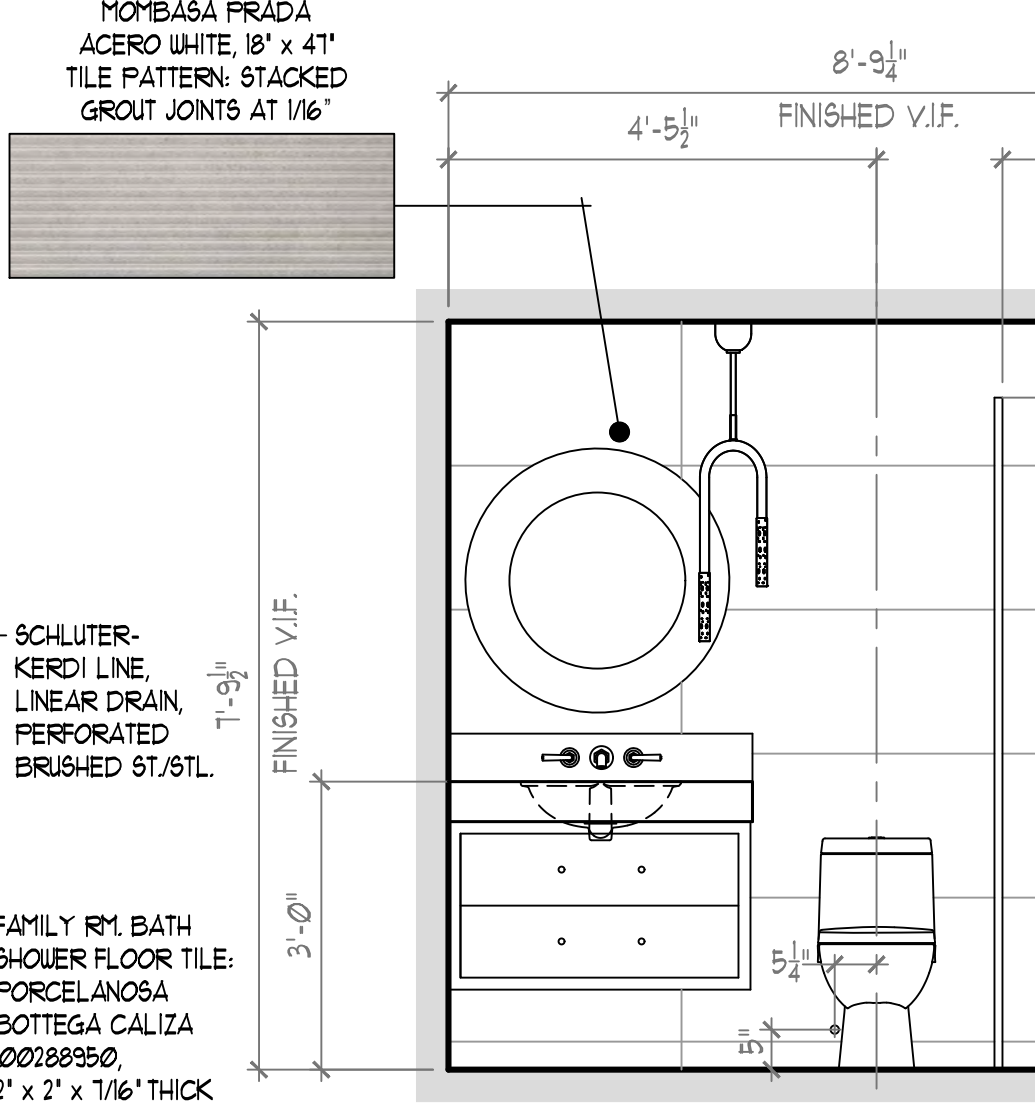
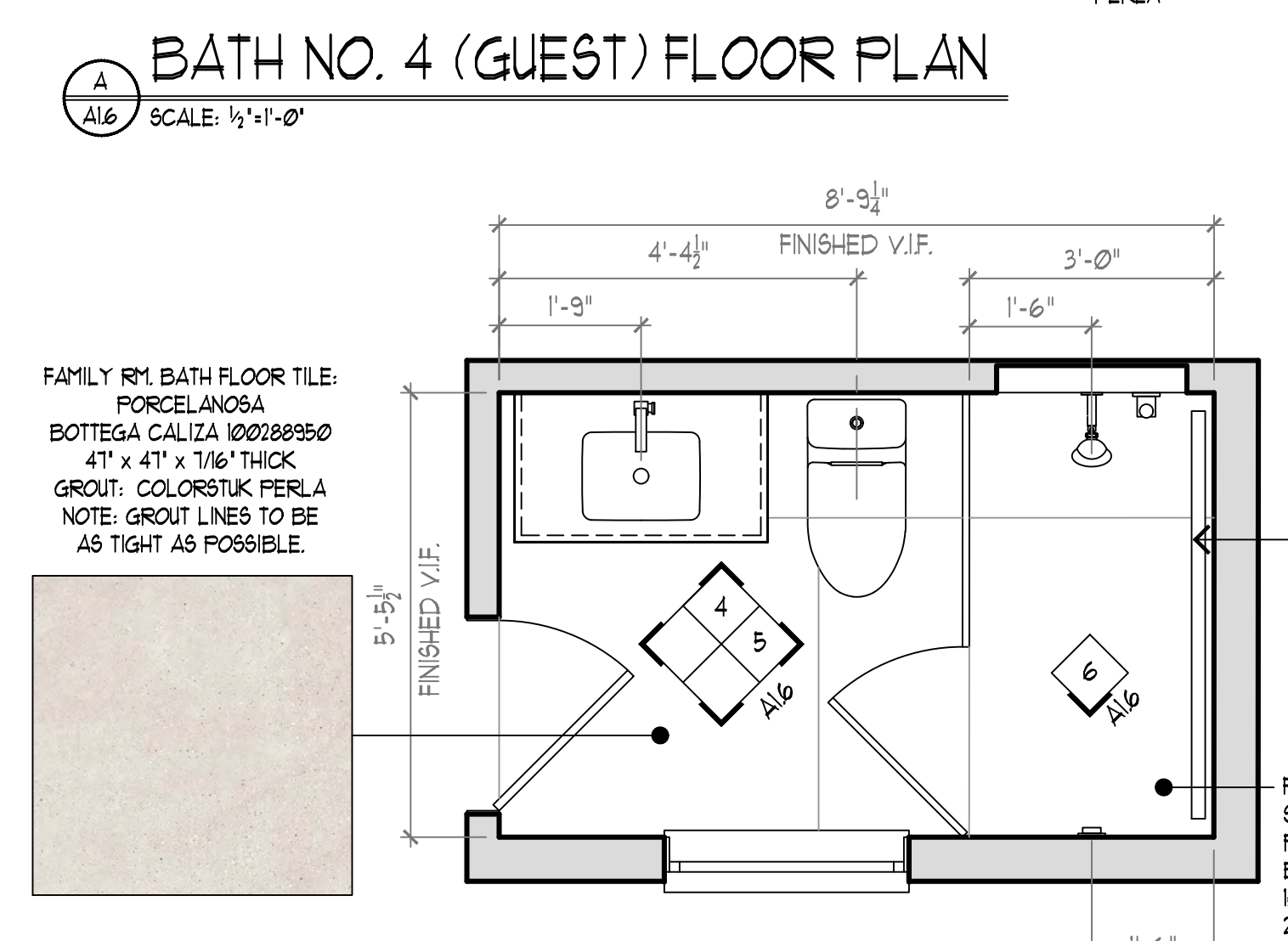
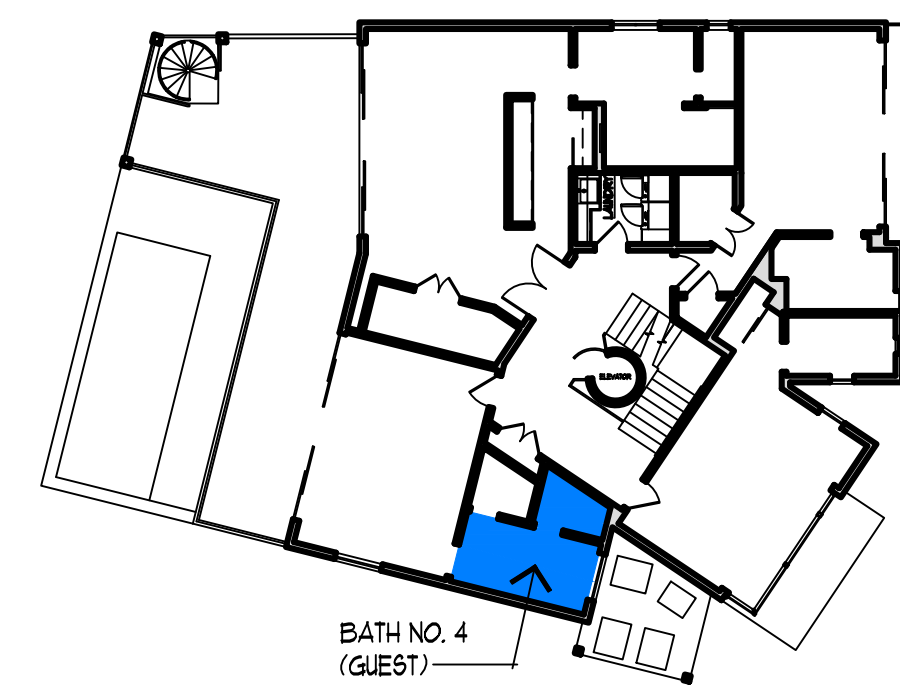
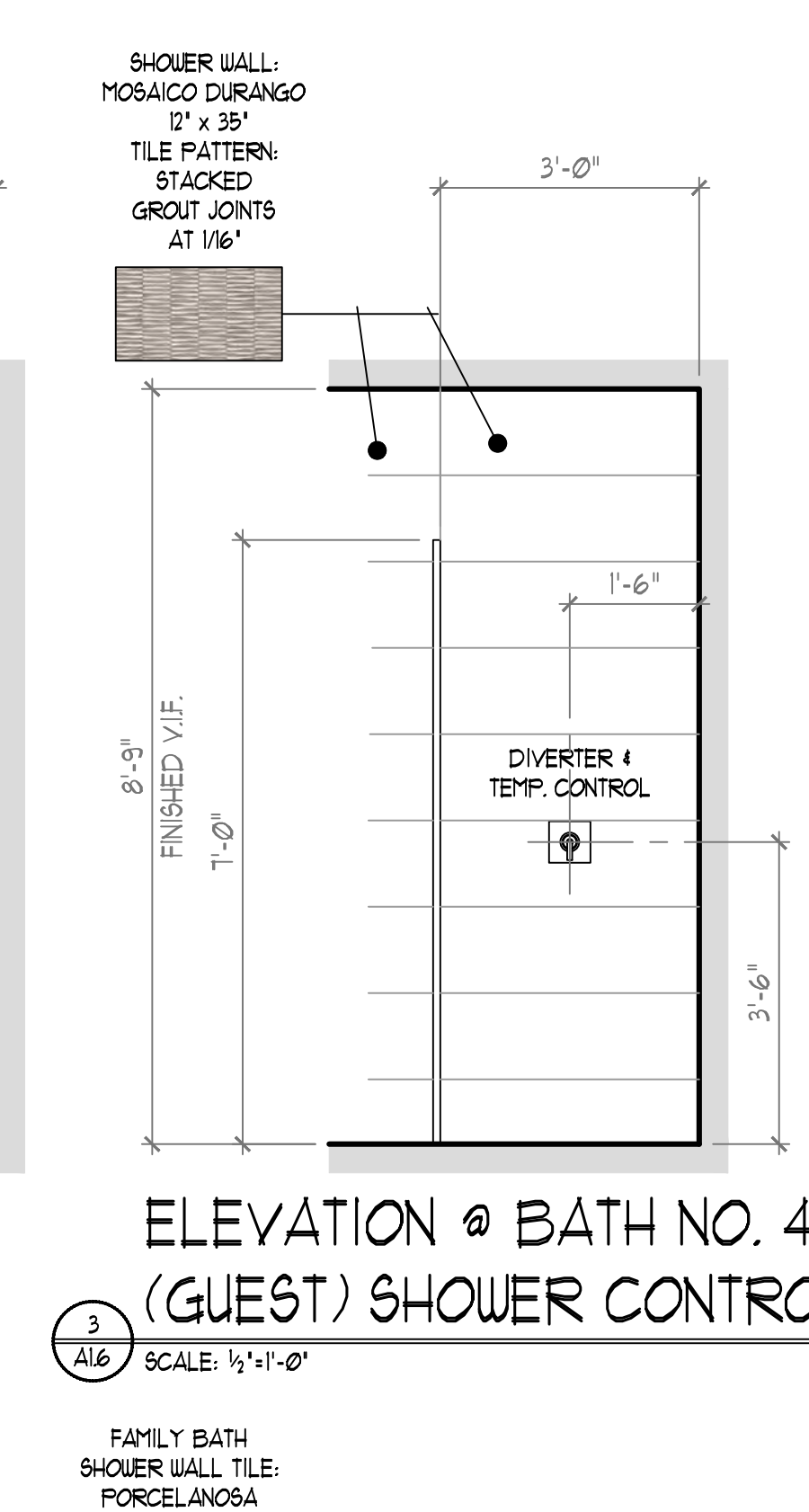
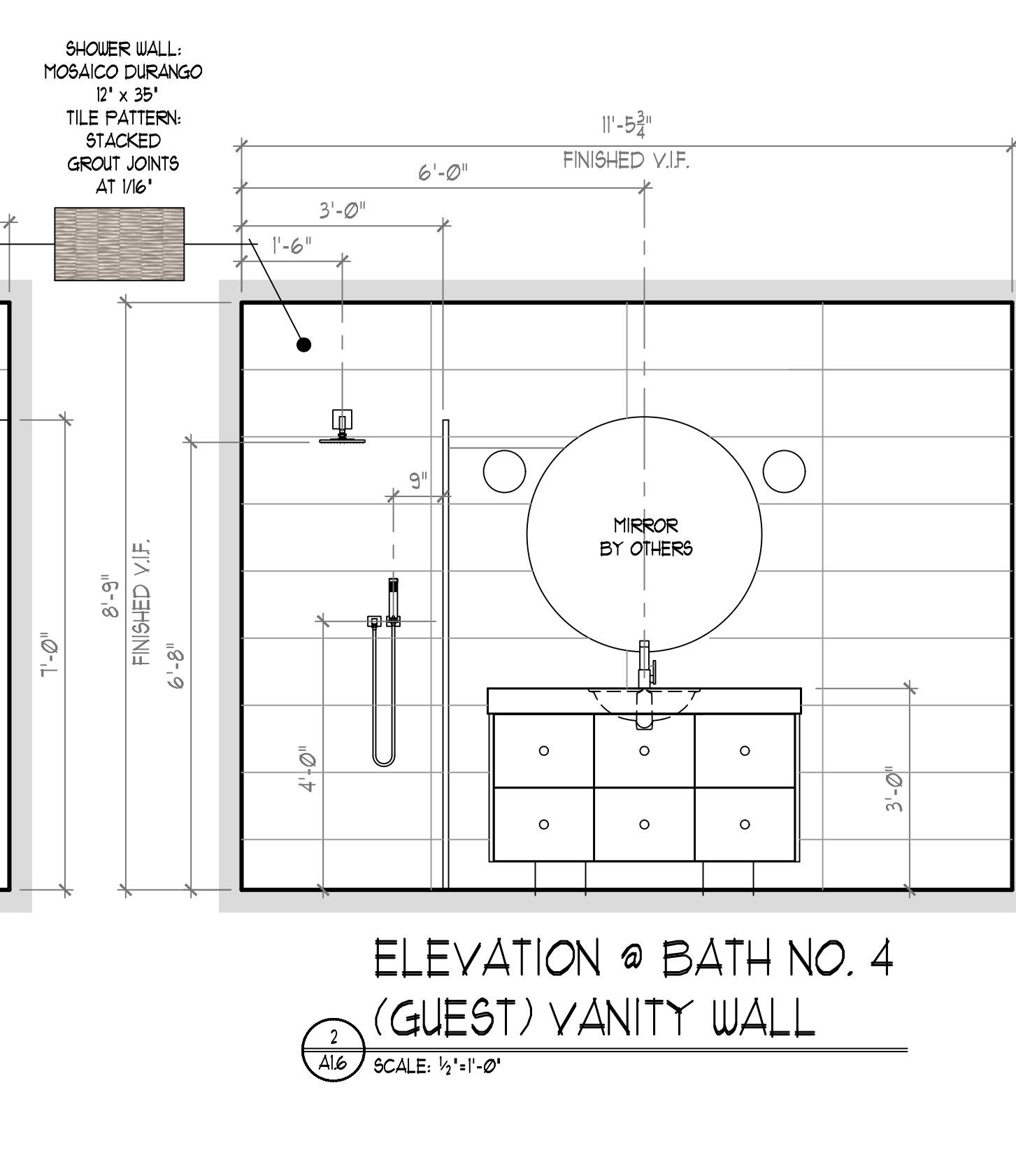
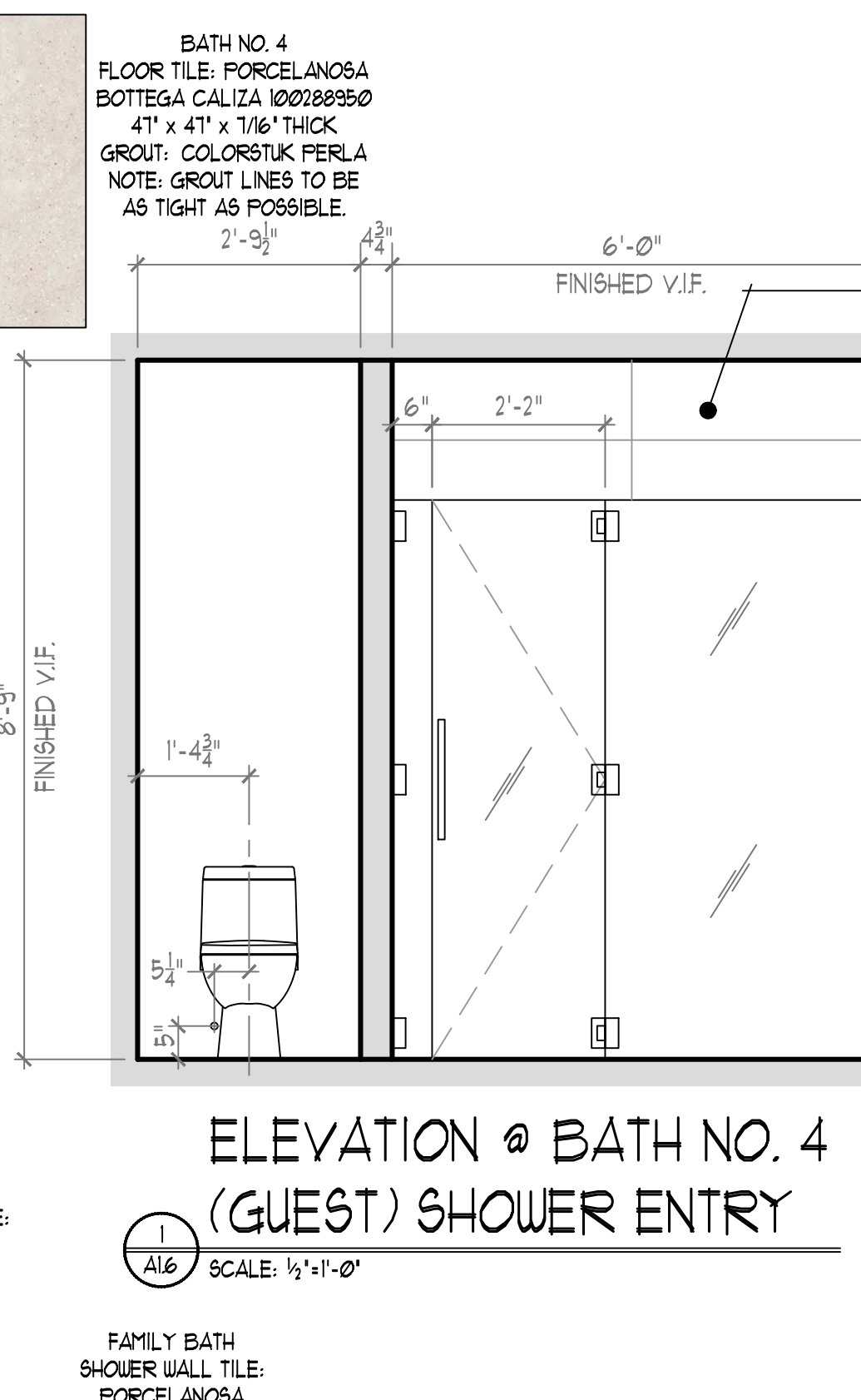
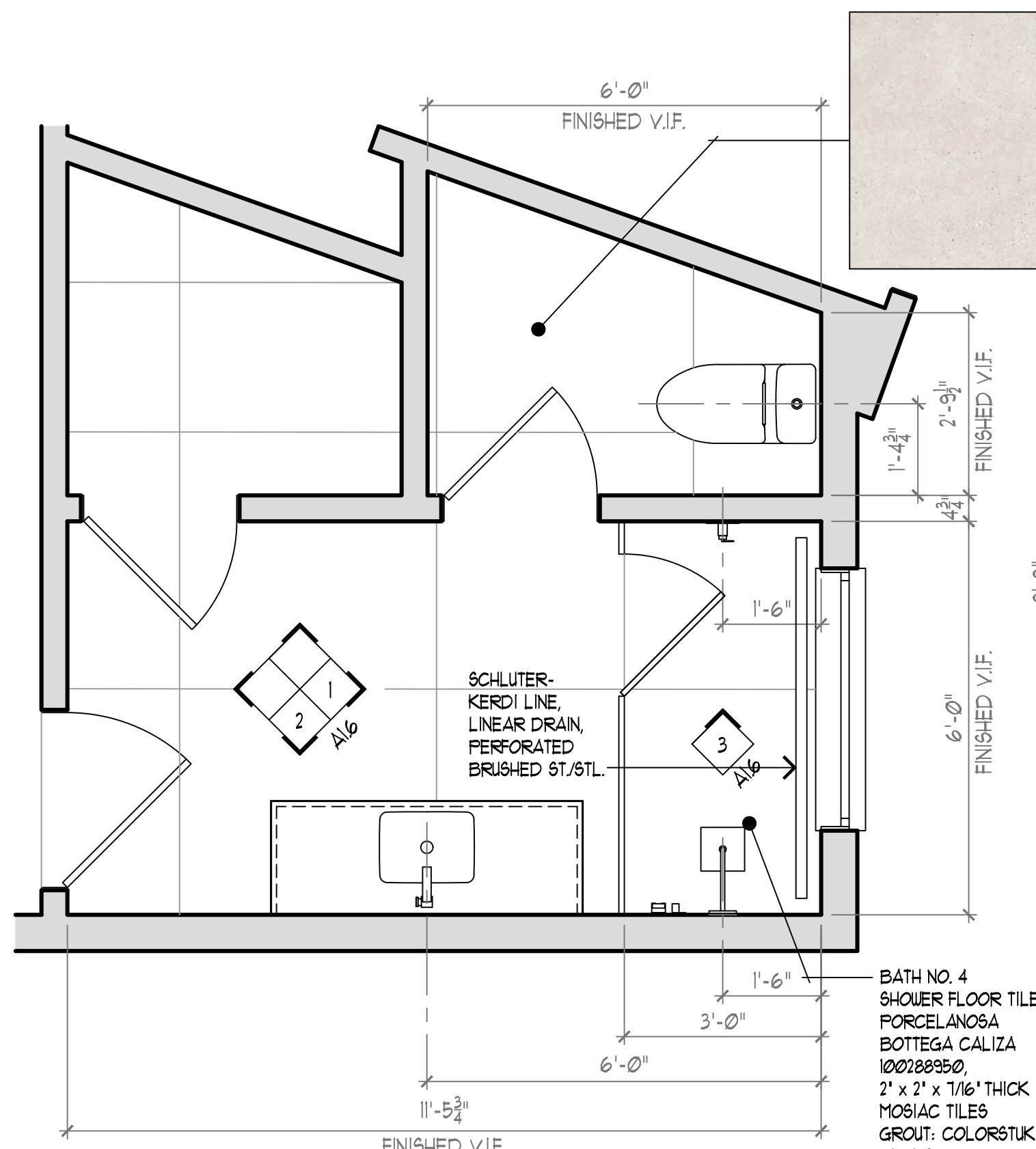

MASTER  
SET

SHEET TITLE:

INTERIOR  
ELEVATIONS

SCALE: 1/2" = 1'-0"

SHEET NUMBER:

A1.6



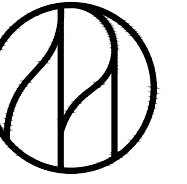

CLIENT:

PROJECT NUMBER:

ISSUE DATE:

**JANUARY 6, 2022**

STATUS:

REVISIONS

REV	DATE	DESCRIPTION

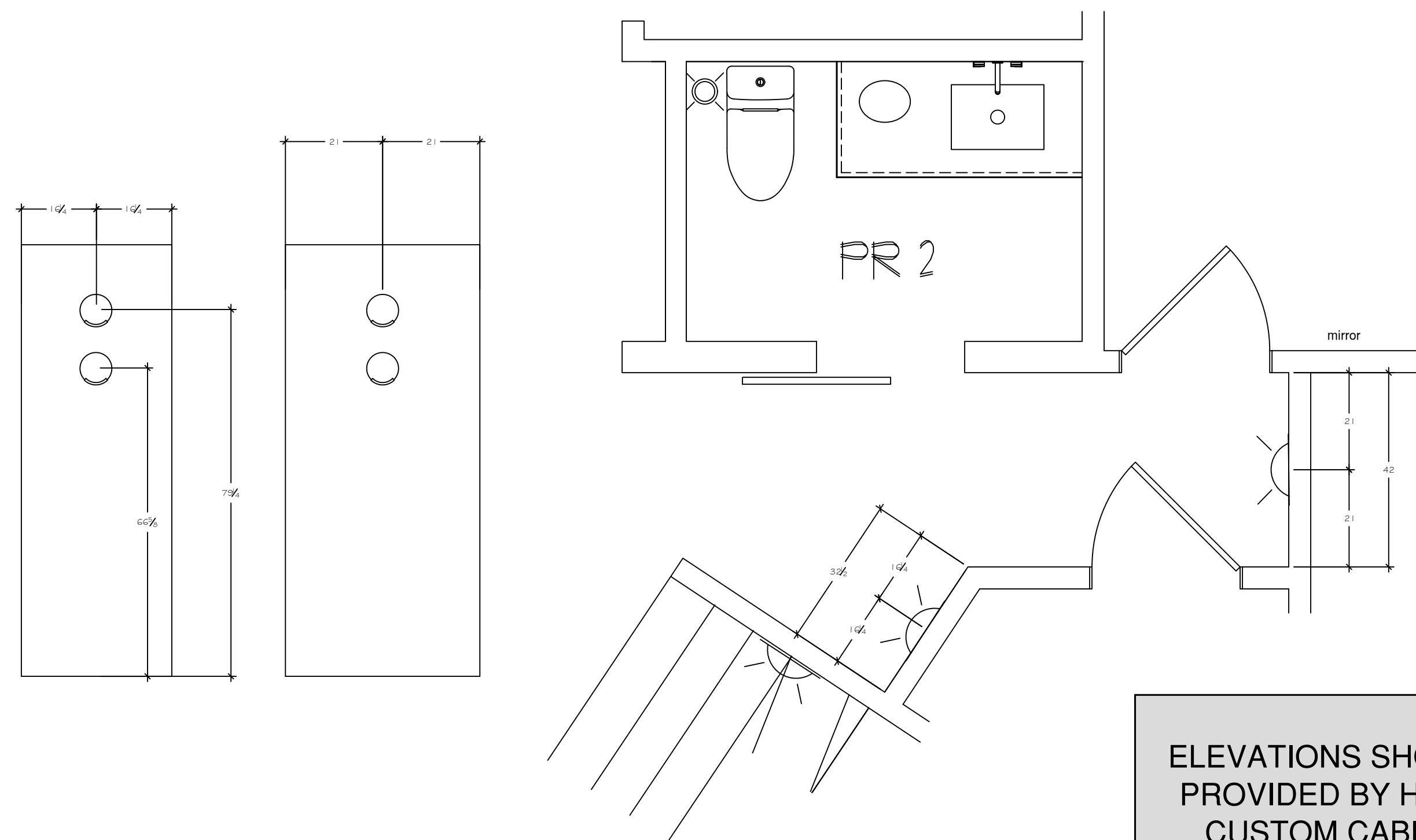

(2) HALL SCONCES

ELEVATIONS SHOWN ARE PROVIDED BY HARGEST CUSTOM CABINETRY  
2220 ROUTE 9  
C.M.C.H. NJ 08210  
PHONE: 609.624.3200

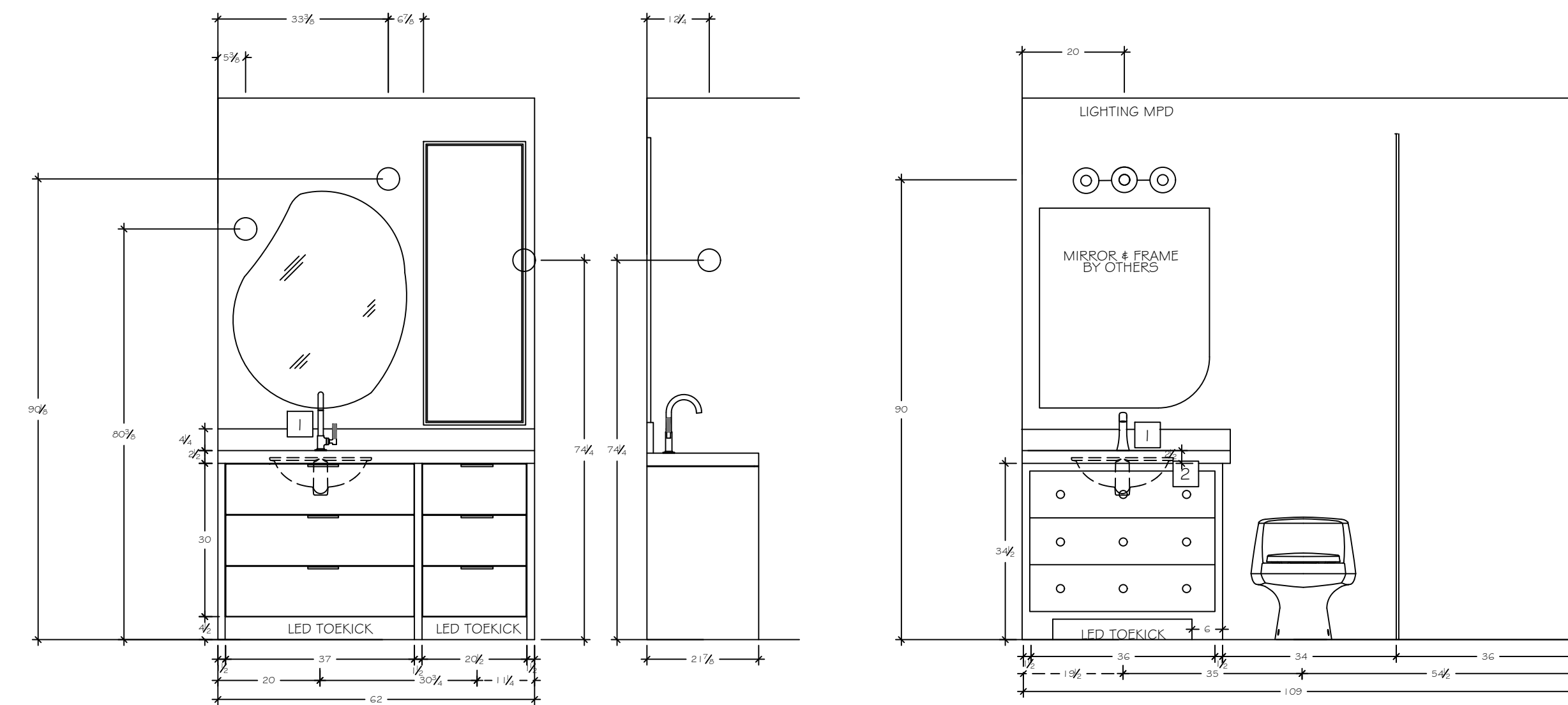

BATH 2

BATH 3

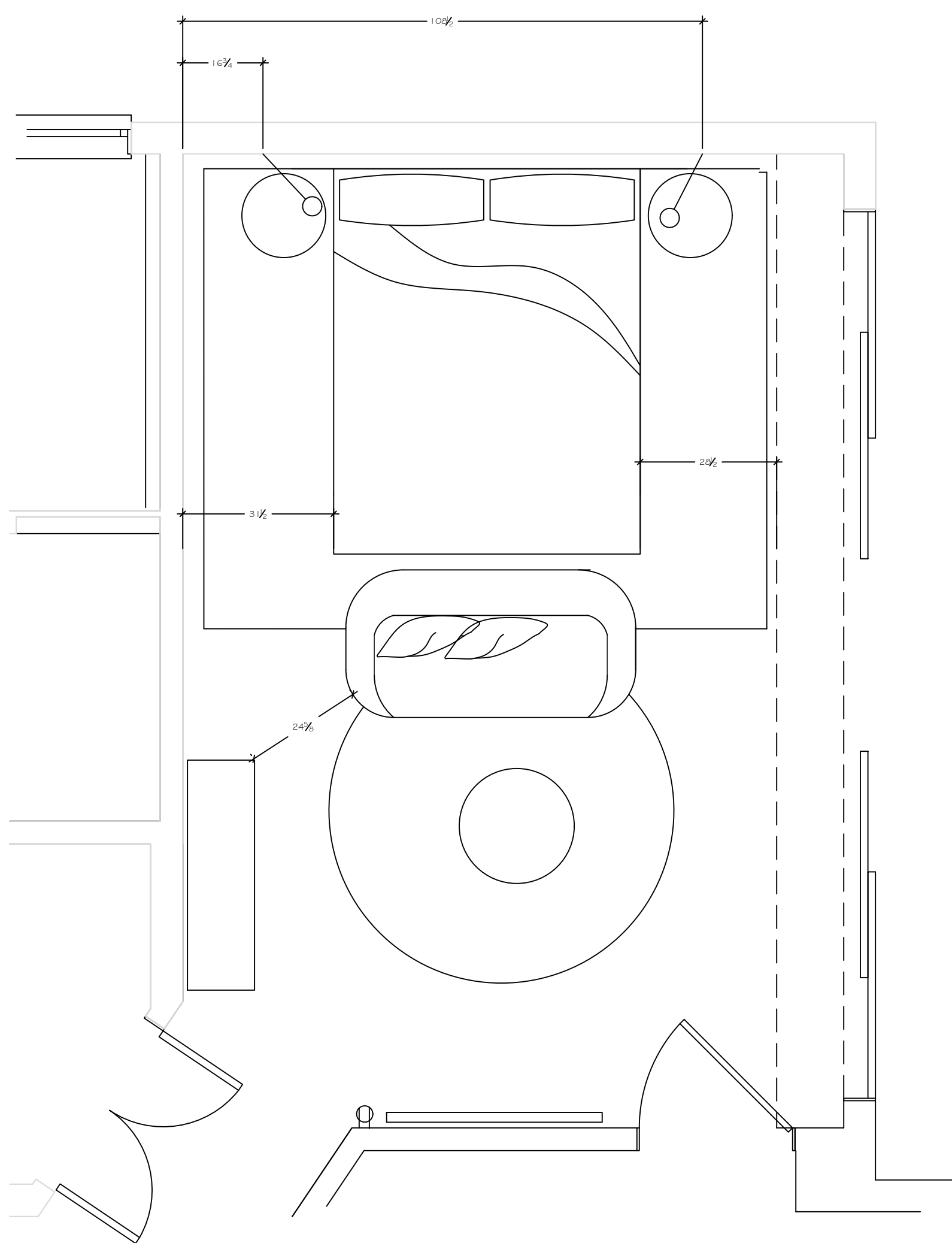

MASTER BED NIGHTSTANDS

BR 2 BED SCONCES

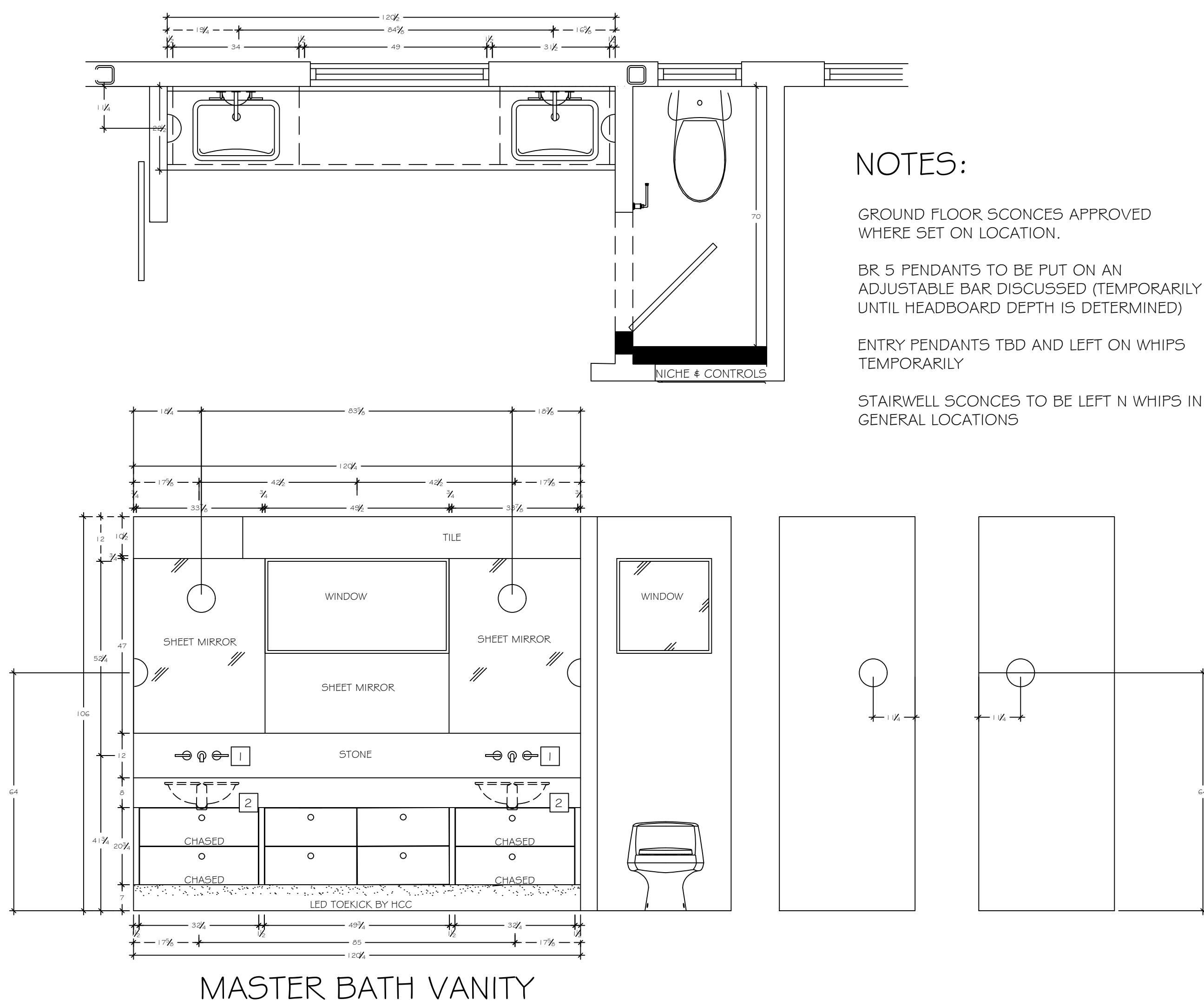

MASTER BATH VANITY

SHEET TITLE:

**INTERIOR  
ELEVATIONS  
WITH FIXTURES**

SCALE: NONE

SHEET NUMBER:

**A1.7**



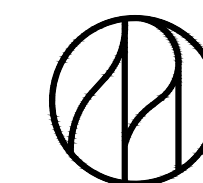

CLIENT:

PROJECT NUMBER:

ISSUE DATE:

JANUARY 6, 2022

STATUS:

REVISIONS

REV DATE DESCRIPTION

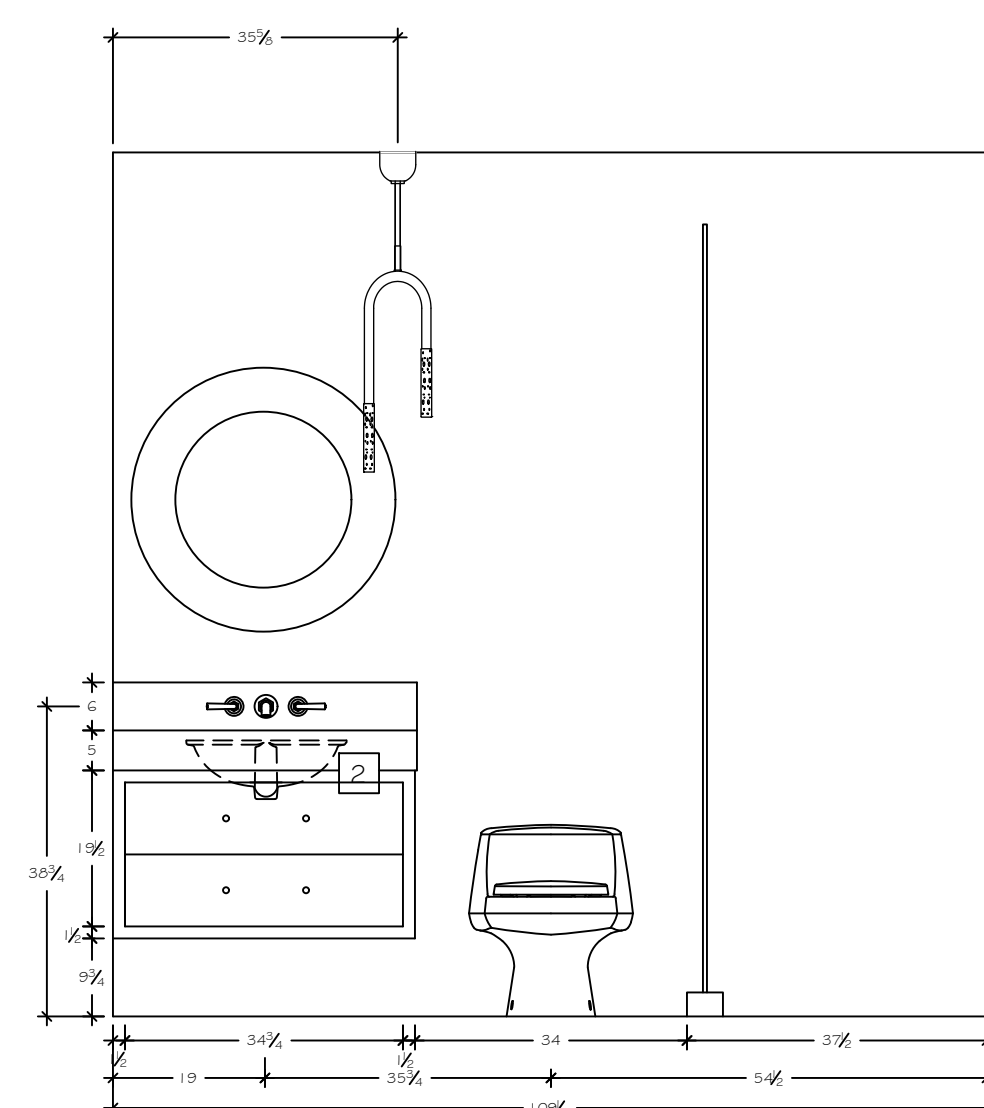

FAMILY ROOM BATH 6

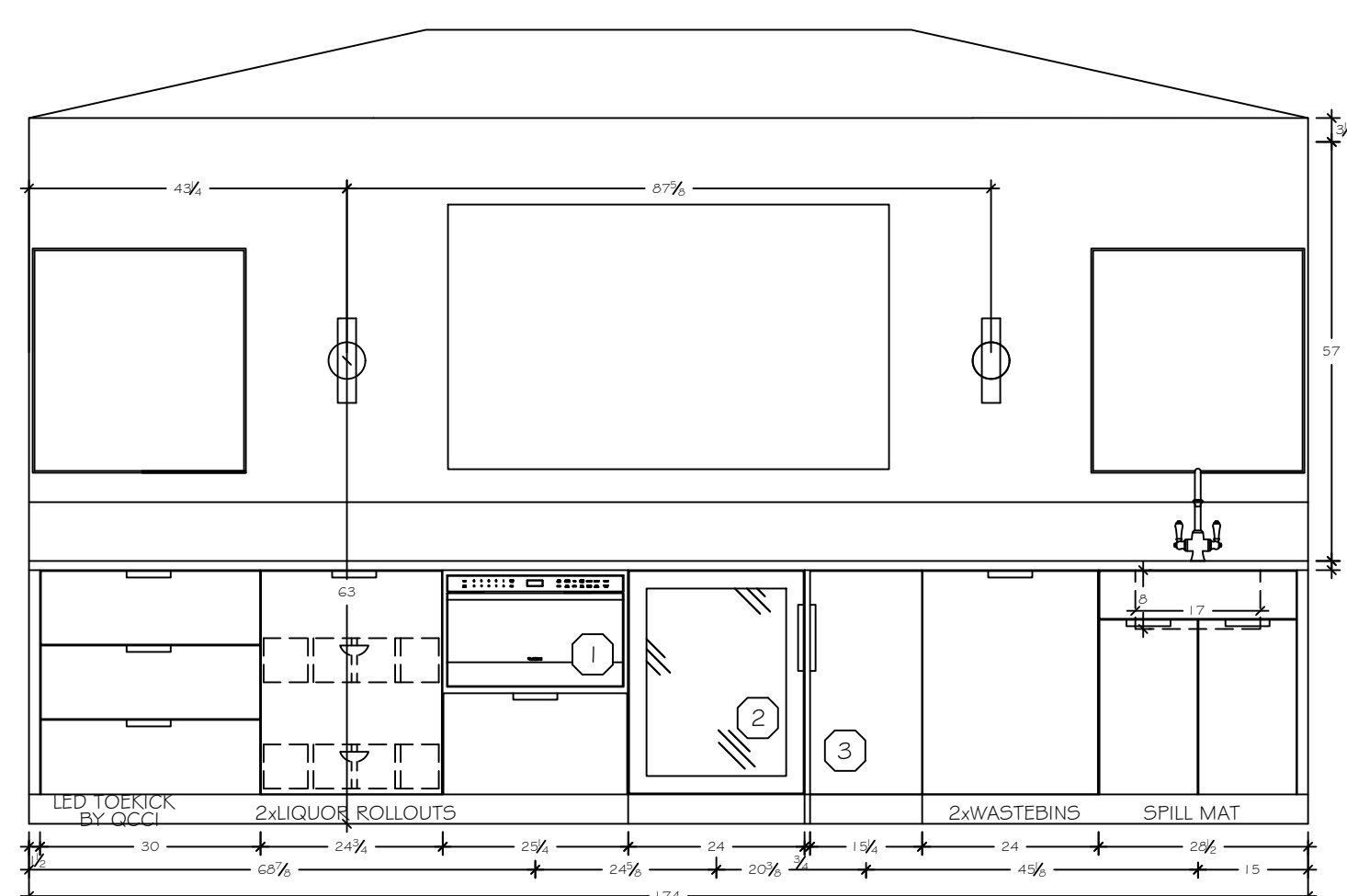
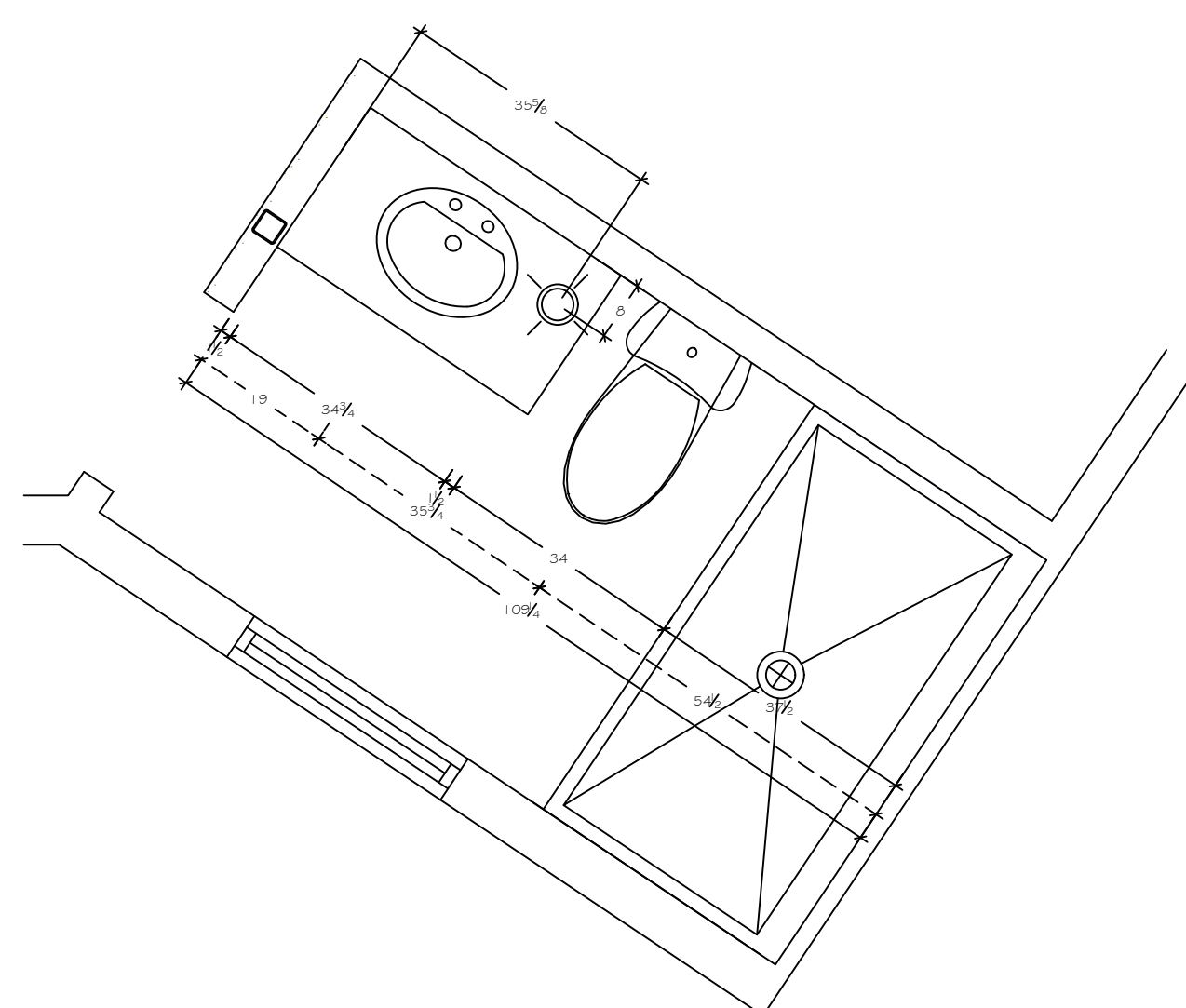

FAMILY ROOM BAR

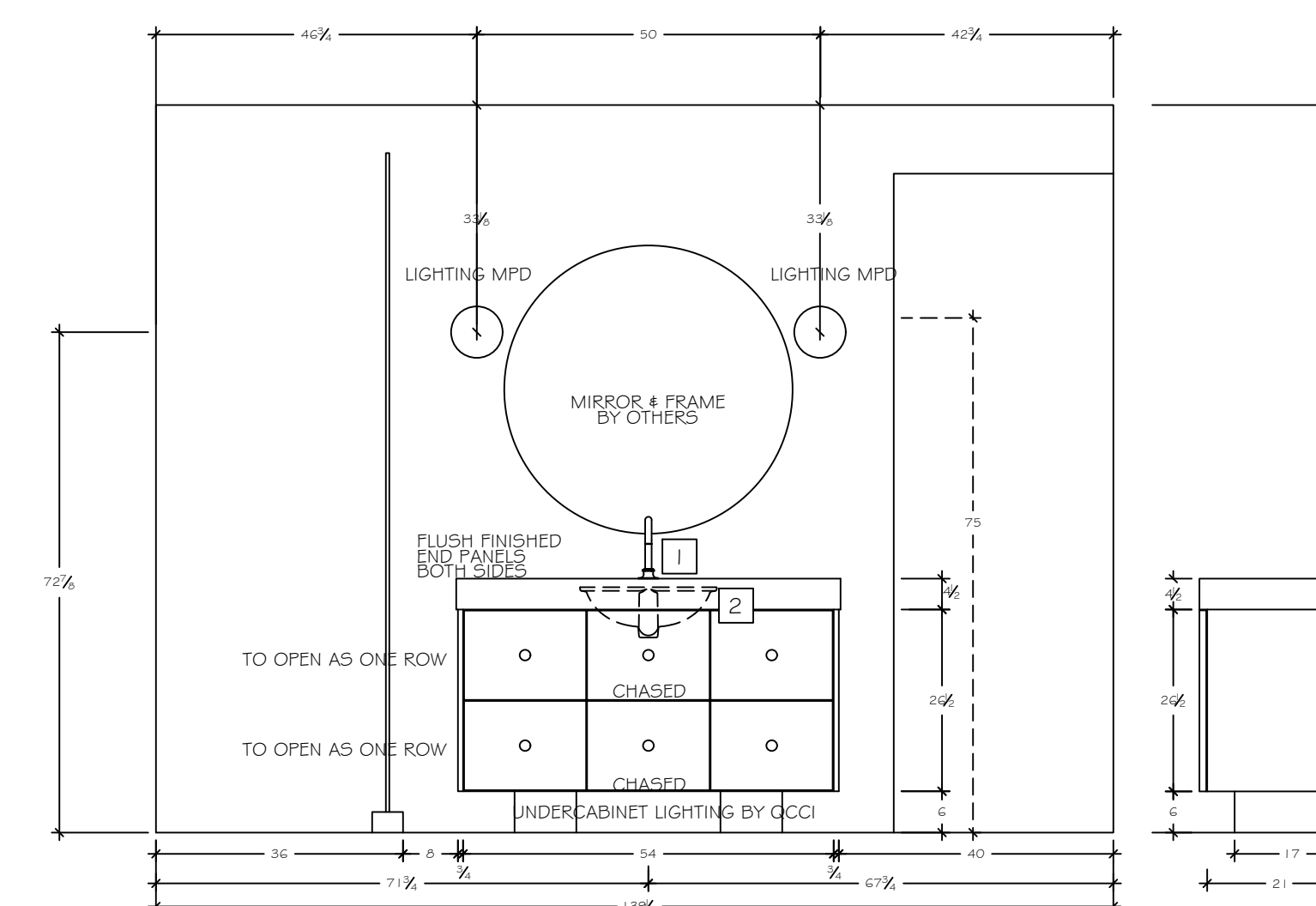

BATH 4

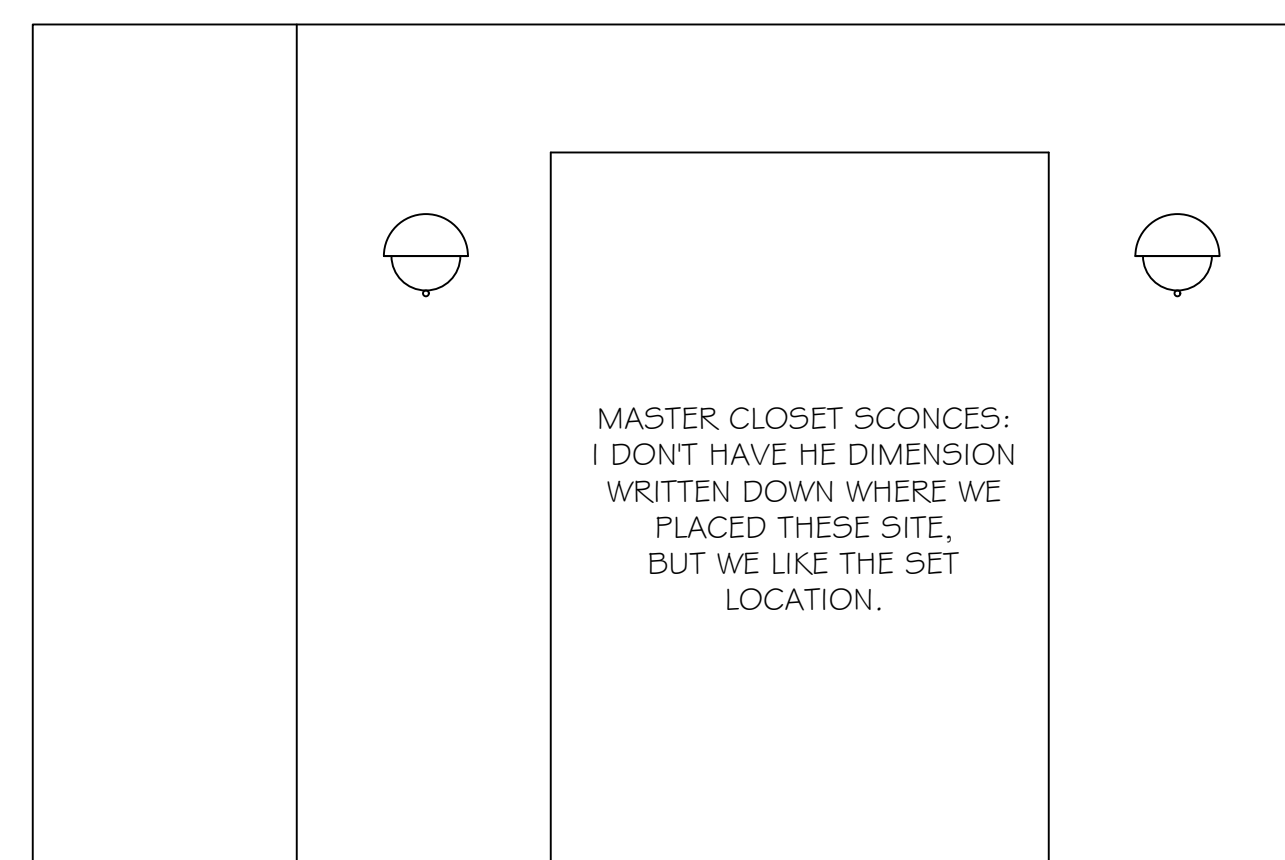

MASTER CLOSET

MASTER CLOSET SCONCES:  
I DONT HAVE THE DIMENSION  
WRITTEN DOWN WHERE WE  
PLACED THESE SITE,  
BUT WE LIKE THE SET  
LOCATION.

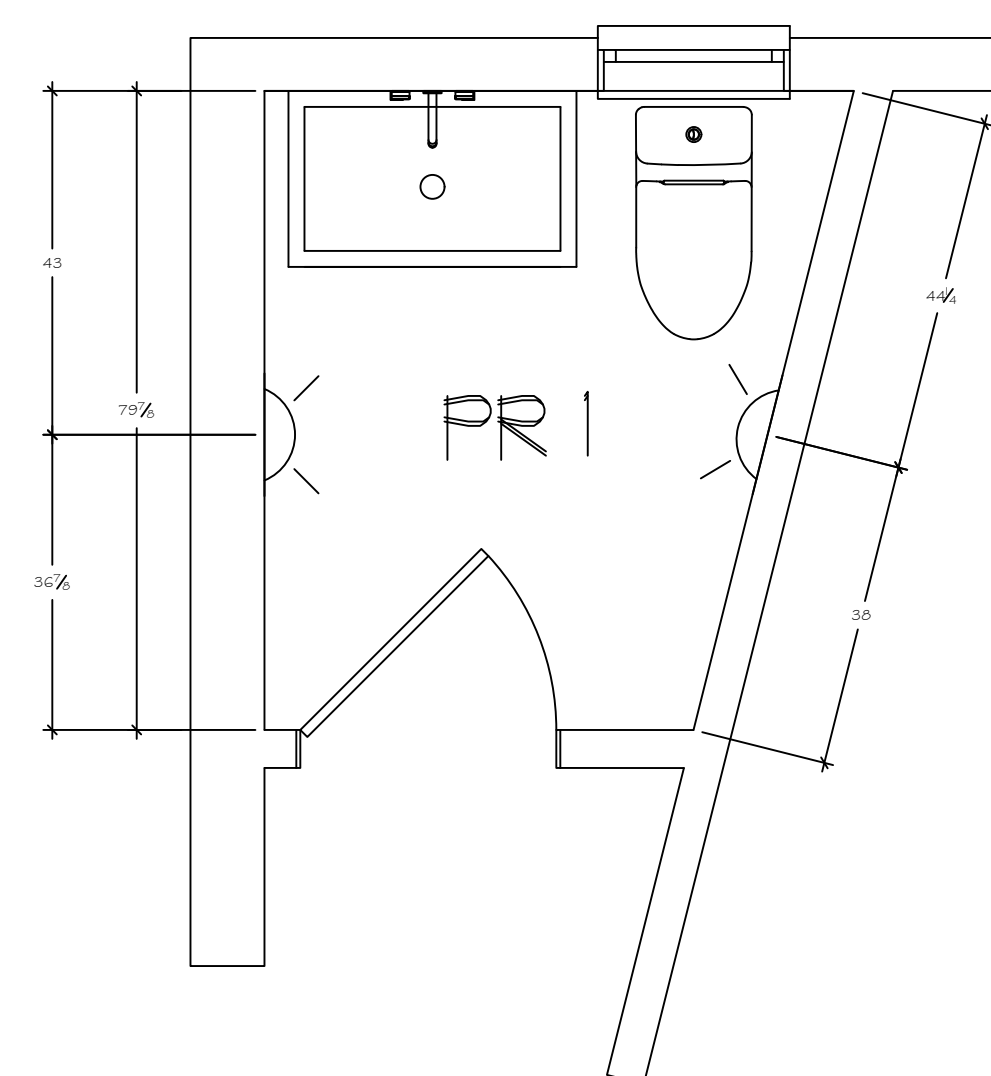

POWDER ROOM 1

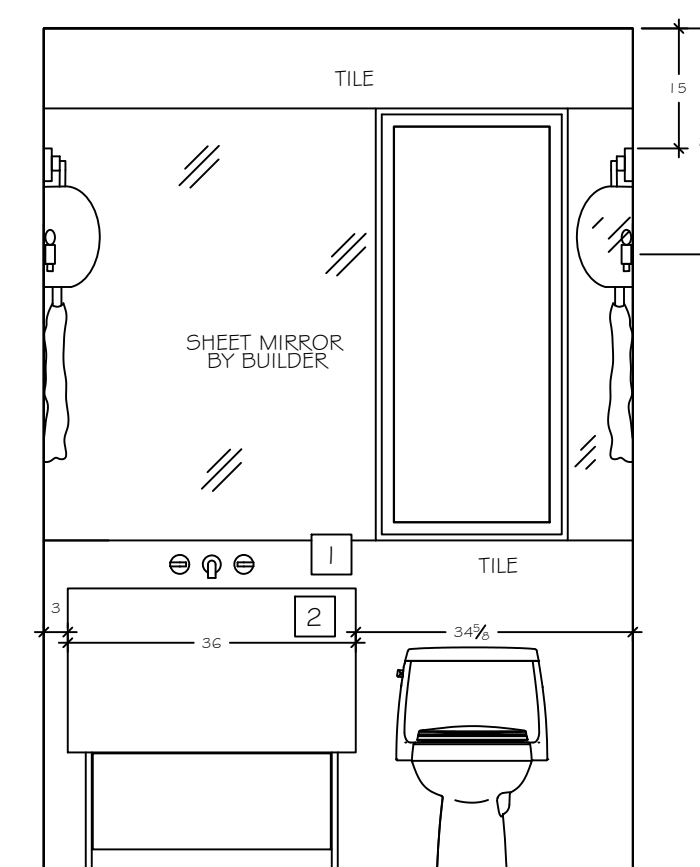

ELEVATIONS SHOWN ARE  
PROVIDED BY HARGEST  
CUSTOM CABINETRY  
2220 ROUTE 9  
C.M.C.H. NJ 08210  
PHONE: 609.624.3200

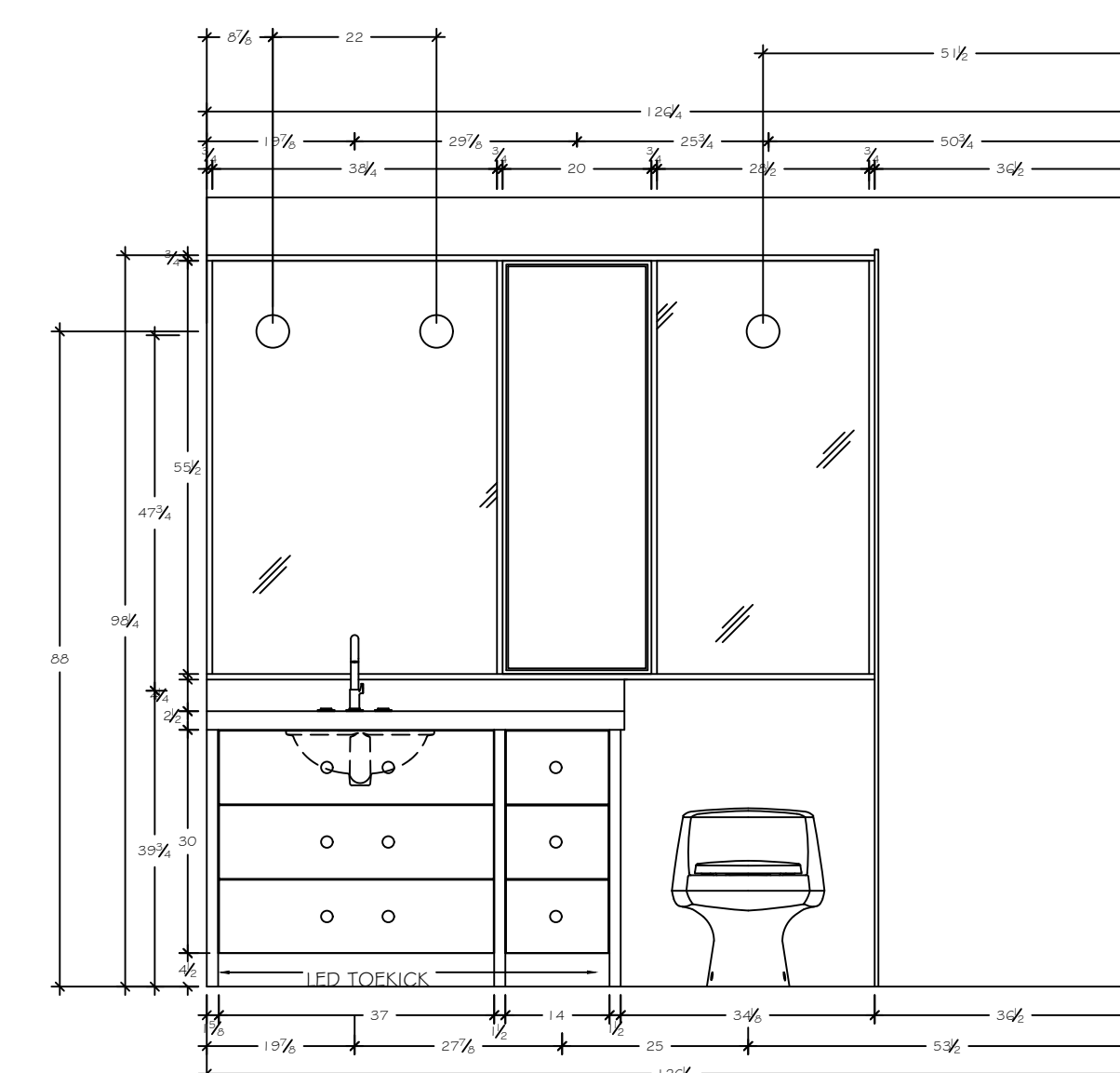

BATH 5

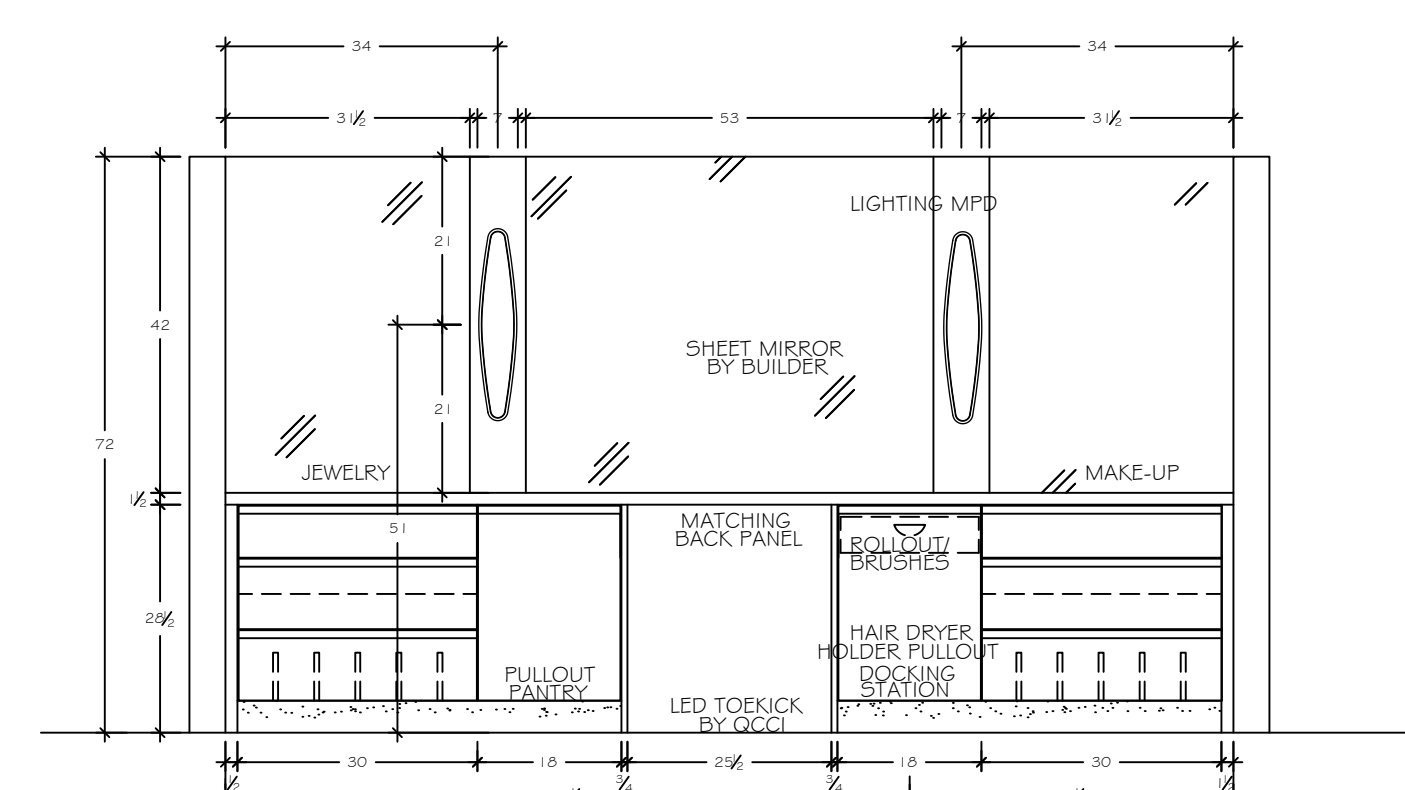

MASTER BED DRESSING VANITY

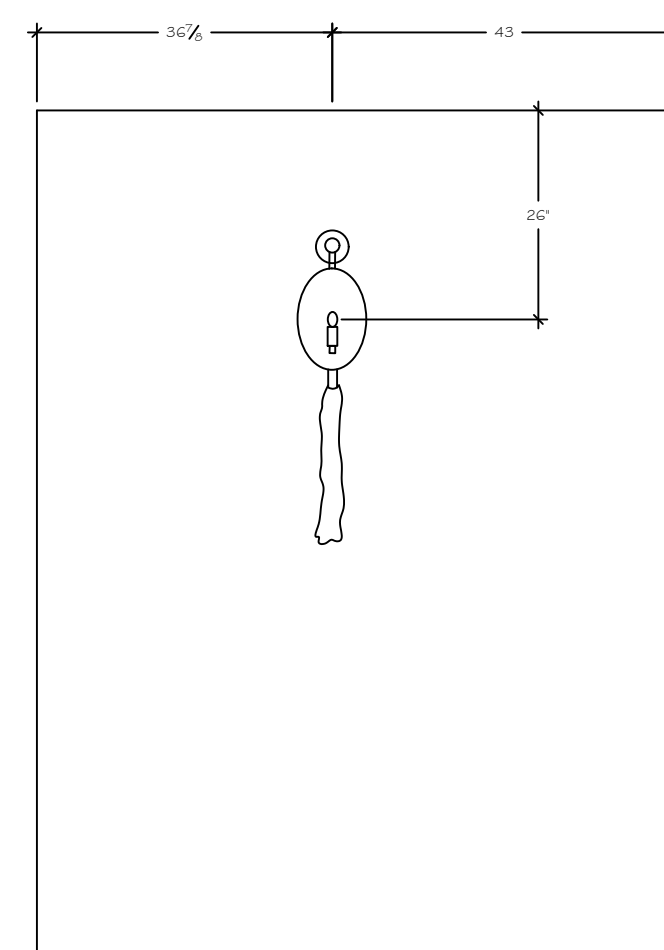

POWDER ROOM 2

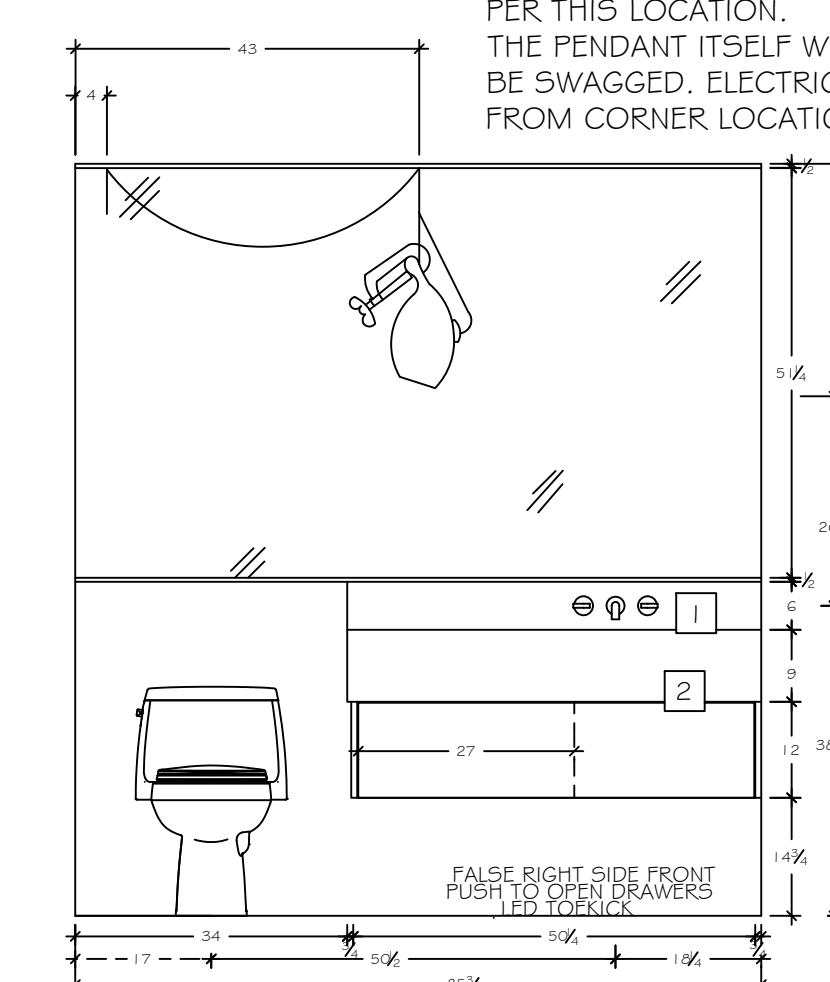
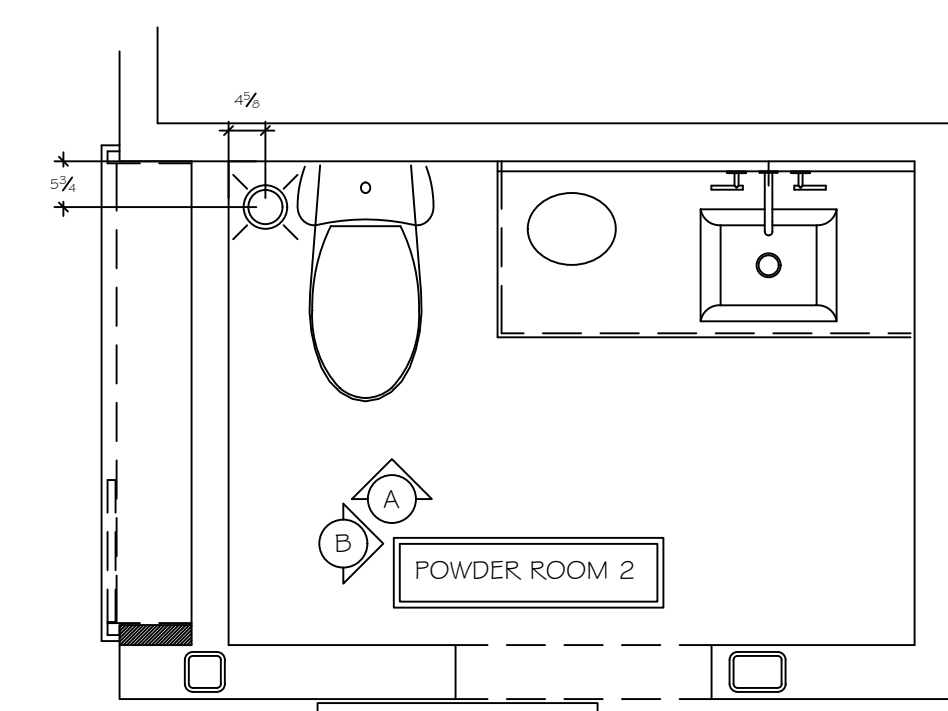
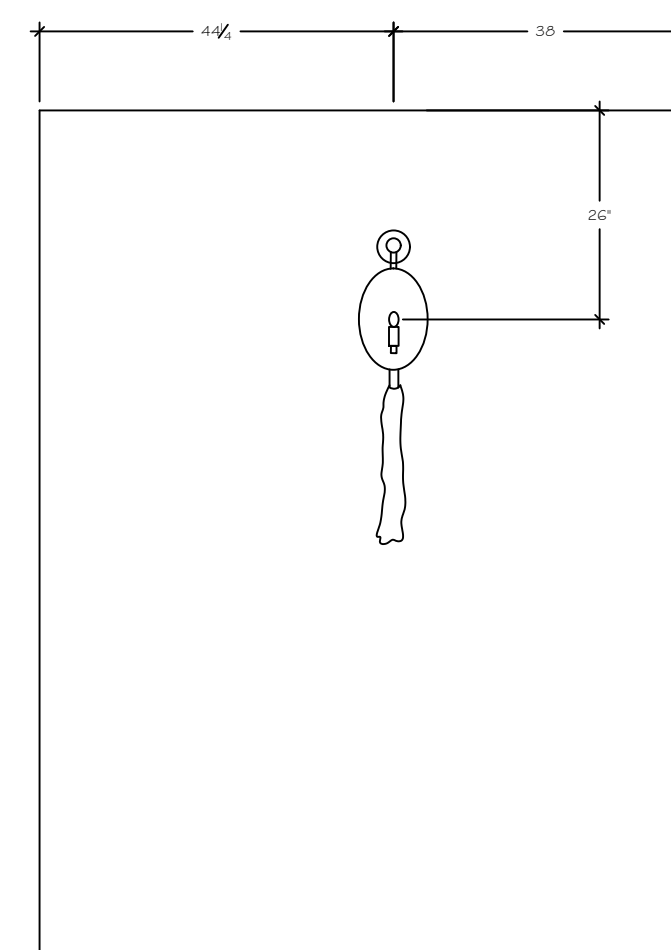

PLEASE ADJUST TO HAVE  
ONE PENDANT ONLY, AND  
PER THIS LOCATION,  
THE PENDANT ITSELF WILL  
BE SWAGGED. ELECTRIC  
FROM CORNER LOCATION

SHEET TITLE:

INTERIOR  
ELEVATIONS  
WITH FIXTURES

SCALE: NONE

SHEET NUMBER:

A1.8



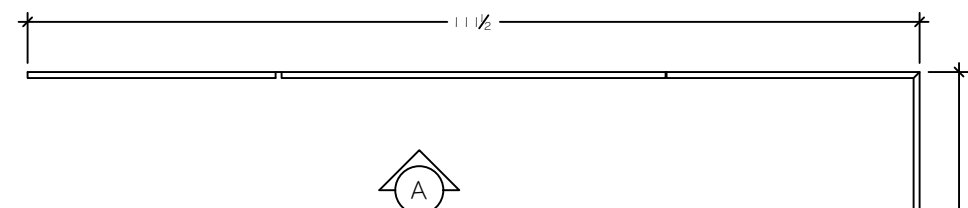
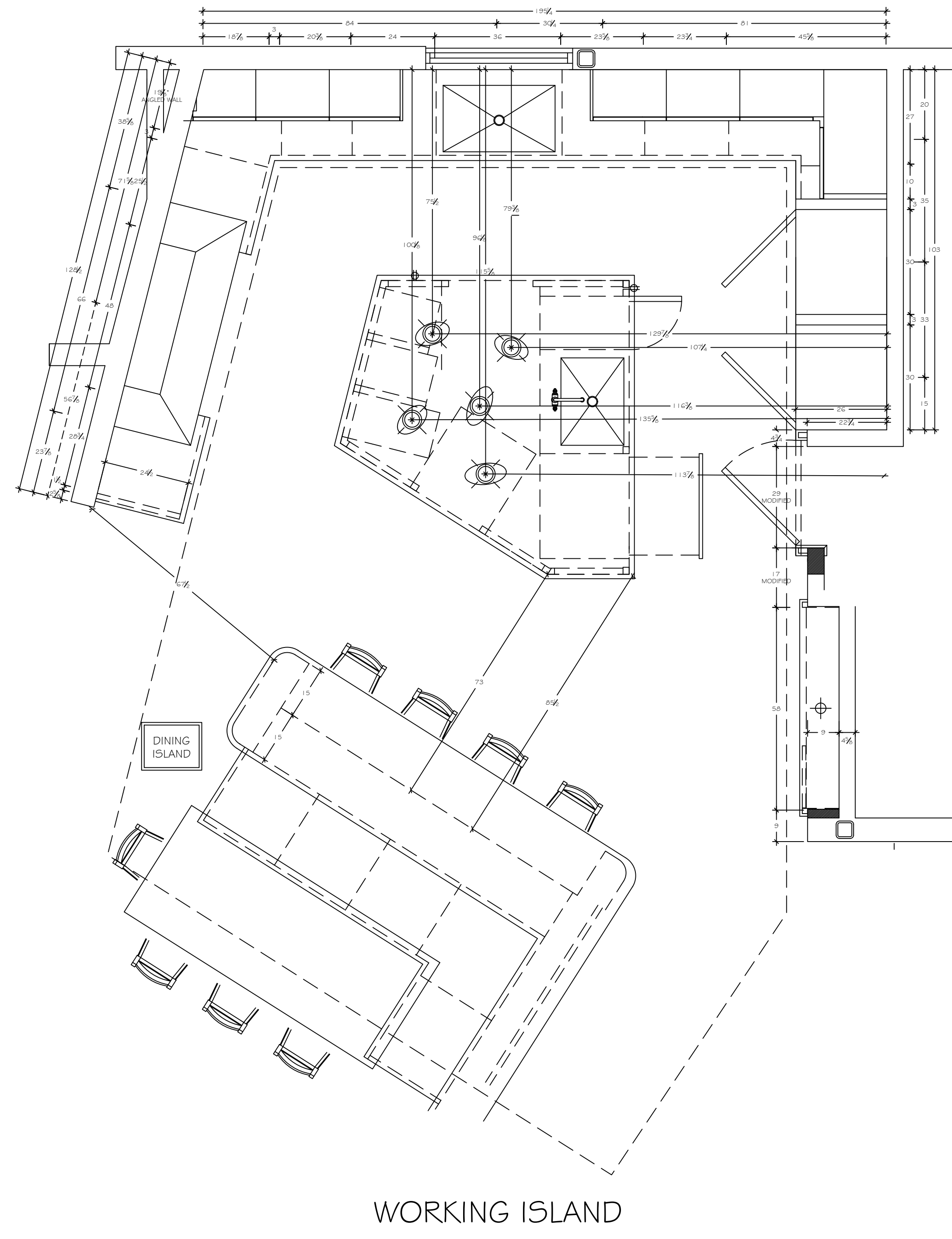

THIRD FL

SECOND FL

FIRST FL

GROUND FL

ELEVATIONS SHOWN ARE  
 PROVIDED BY HARGEST  
 CUSTOM CABINETRY  
 2220 ROUTE 9  
 C.M.C.H. NJ 08210  
 PHONE: 609.624.3200

STAIRWELL MATERIAL  
 (30) 4x8 SHEETS

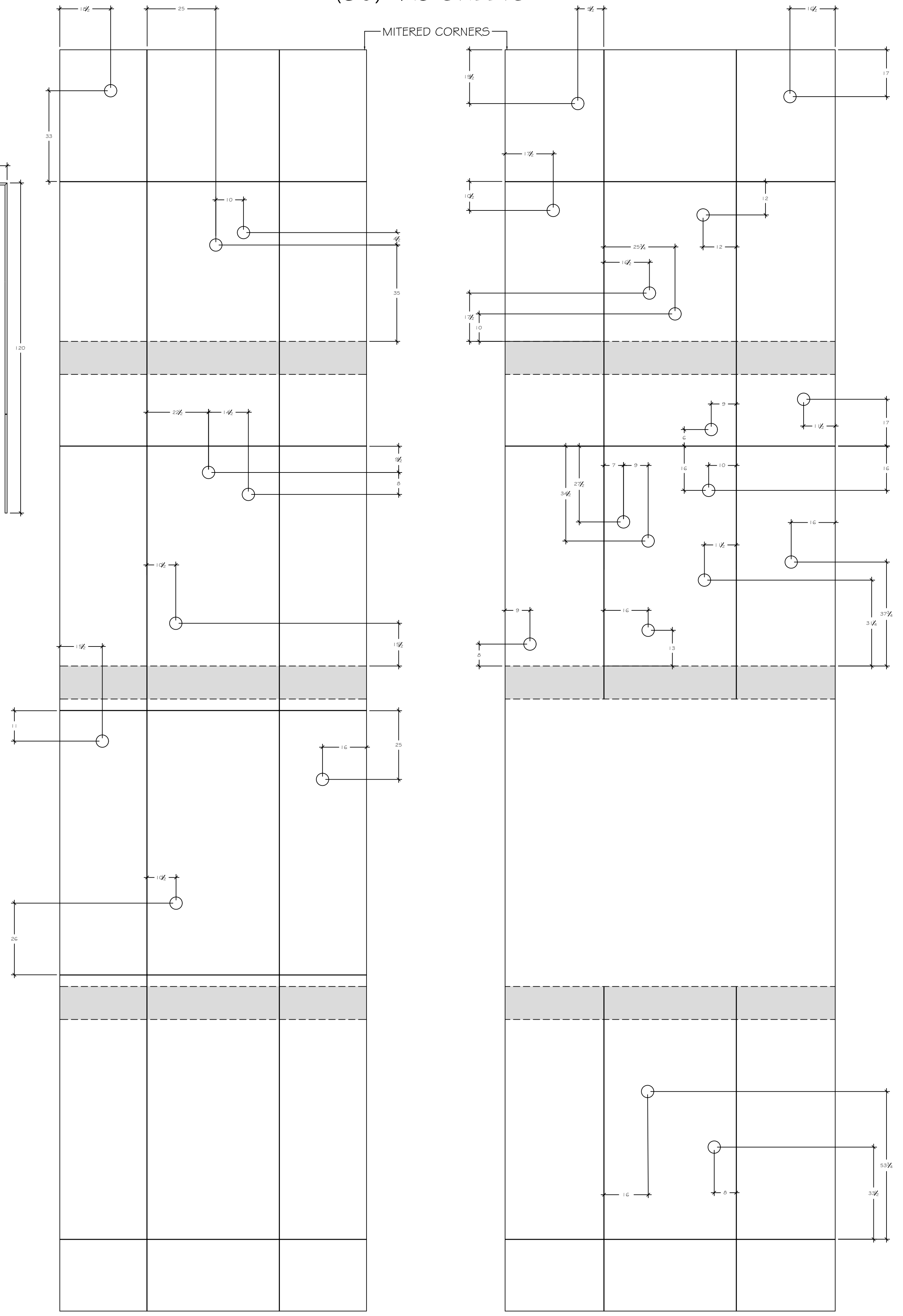

**MICHELE  
 PLACHTER  
 DESIGN**

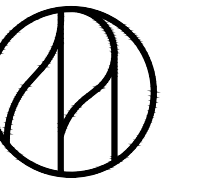

709 Walnut Street, Suite 2F  
 Philadelphia, Pa 19106  
 Phone: 215.518.9912

CLIENT:

PROJECT NUMBER:

ISSUE DATE:  
 JANUARY 6, 2021

STATUS:

REVISIONS		
REV	DATE	DESCRIPTION

SHEET TITLE:

**INTERIOR  
 ELEVATIONS  
 WITH FIXTURES**

SCALE: NONE

SHEET NUMBER:

**A1.9**



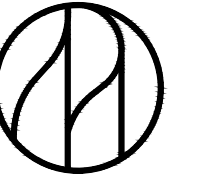

CLIENT:

PROJECT NUMBER:

ISSUE DATE:

JANUARY 6, 2022

STATUS:

REVISIONS

REV	DATE	DESCRIPTION
A	10.13.21	REVISED SWITCHING & LIGHTS

ELECTRICAL LEGEND	
●	RECESSED LIGHT FIXTURE
○	RECESSED LIGHT FIXTURE WET APPLICATION
⊗	WALL SCONCE
⊙	DECORATIVE LIGHT FIXTURE
⊕	PENDANT LIGHT FIXTURE
⊞	LUTRON HOMEWORKS SWITCH

- | GENERAL NOTES |   |
|---------------|---|
| 1.            | ELECTRICAL CONTRACTOR TO REVIEW WITH OWNER PRIOR TO INSTALLATION, THE LOCATION OF ALL OUTLETS, SWITCHES, DEVICES & LIGHTING.  |
| 2.            | LIGHT SWITCHES SHALL BE MOUNTED 48 INCHES ABOVE FINISHED FLOOR TO CENTER LINE OF DEVICE, UNLESS OTHERWISE NOTED. RECEPTACLES SHALL BE LOCATED 18 INCHES ABOVE FINISHED FLOOR TO CENTER LINE OF DEVICE.  |
| 3.            | UNLESS OTHERWISE NOTED, ABOVE COUNTER RECEPTACLES SHALL BE MOUNTED 6" ABOVE BACK SPLASH TO CENTERLINE OF DEVICE.  |
| 4.            | ALL DEVICES SHALL BE MOUNTED VERTICAL, UNLESS OTHERWISE NOTED.  |
| 5.            | ALL RECEPTACLES SHALL BE MOUNTED SUCH THAT THE GROUND PIN IS MOUNTED UP.  |
| 6.            | ALL PANELS IN THIS PROJECT SHALL BE PROVIDED WITH A TYPE WRITTEN DIRECTORY.   |
| 7.            | EQUIPMENT SHALL BE OF MATERIALS SUITABLE FOR AND RATED FOR THE ENVIRONMENT IN WHICH THEY ARE TO BE INSTALLED. <ul style="list-style-type: none"> <li>a) WORKING CLEARANCES FOR ELECTRICAL EQUIPMENT SHALL BE IN COMPLIANCE WITH THE CURRENT NEC.</li> <li>b) THE EXCLUSIVELY DEDICATED SPACE EXTENDING FROM FLOOR TO FINISHED CEILING WITH A WIDTH AND DEPTH OF ANY INSTALLED PANEL BOARD MUST BE CLEAR OF ALL PIPING, DUCTS, EQUIPMENT FOREIGN TO THE ELECTRICAL EQUIPMENT OR ARCHITECTURAL APPURTENANCES IN ACCORDANCE WITH NEC 408.</li> </ul> |

PRELIMINARY  
NOT FOR  
CONSTRUCTION

MASTER  
SET

SHEET TITLE:

GROUND FLOOR  
REFLECTED  
CEILING PLAN

SCALE: 1/4" = 1'-0"

SHEET NUMBER:

E1.0

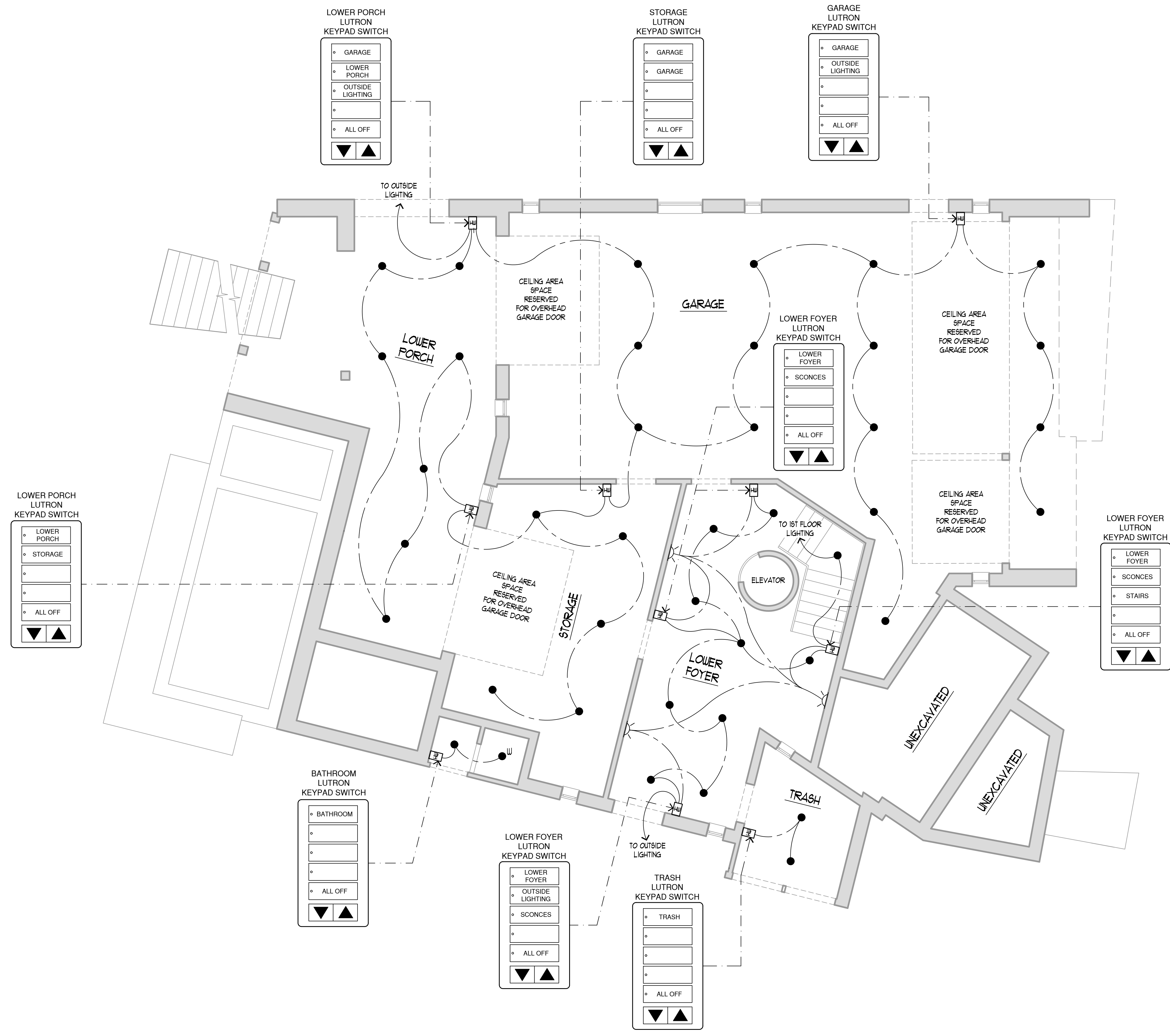

**GROUND FLOOR REFLECTED CEILING PLAN**  
SCALE: 1/4" = 1'-0"



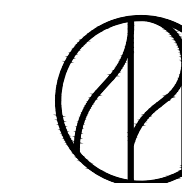

CLIENT:

PROJECT NUMBER:

ISSUE DATE:

JANUARY 6, 2022

STATUS:

REVISIONS

REV	DATE	DESCRIPTION
A	10.13.21	REVISED SWITCHING & LIGHTS
B	01.06.22	UPDATED KITCHEN & ENTRY LIGHTING

### ELECTRICAL LEGEND

- RECESSED LIGHT FIXTURE
- RECESSED LIGHT FIXTURE UET APPLICATION
- ⊗ WALL SCONCE
- ⊗ DECORATIVE LIGHT FIXTURE
- ⊗ FLUSH MOUNT LIGHT FIXTURE
- ⊗ PENDANT LIGHT FIXTURE
- ⊗ UNDER STEP LED STRIP LIGHTING
- LINEAR CEILING LED WALL WASHER
- ⊗ CHANDELIER
- ⊗ LUTRON HOMEWORKS SWITCH
- ⊗ EXHAUST FAN
- ⊗ MOTION SENSOR FOR LIGHTING

### GENERAL NOTES

- ELECTRICAL CONTRACTOR TO REVIEW WITH OWNER, PRIOR TO INSTALLATION, THE LOCATION OF ALL OUTLETS, SWITCHES, DEVICES & LIGHTING.
- LIGHT SWITCHES SHALL BE MOUNTED 48 INCHES ABOVE FINISHED FLOOR TO CENTER LINE OF DEVICE, UNLESS OTHERWISE NOTED. RECEPTACLES SHALL BE LOCATED 18 INCHES ABOVE FINISHED FLOOR TO CENTER LINE OF DEVICE.
- UNLESS OTHERWISE NOTED, ABOVE COUNTER RECEPTACLES SHALL BE MOUNTED 6" ABOVE BACK SPLASH TO CENTERLINE OF DEVICE.
- ALL DEVICES SHALL BE MOUNTED VERTICAL, UNLESS OTHERWISE NOTED.
- ALL RECEPTACLES SHALL BE MOUNTED SUCH THAT THE GROUND PIN IS MOUNTED UP.
- ALL PANELS IN THIS PROJECT SHALL BE PROVIDED WITH A TYPE WRITTEN DIRECTORY.
- EQUIPMENT SHALL BE OF MATERIALS SUITABLE FOR AND RATED FOR THE ENVIRONMENT IN WHICH THEY ARE TO BE INSTALLED.
  - WORKING CLEARANCES FOR ELECTRICAL EQUIPMENT SHALL BE IN COMPLIANCE WITH THE CURRENT NEC.
  - THE EXCLUSIVELY DEDICATED SPACE EXTENDING FROM FLOOR TO FINISHED CEILING WITH A WIDTH AND DEPTH OF ANY INSTALLED PANEL BOARD MUST BE CLEAR OF ALL PIPING, DUCTS, EQUIPMENT FOREIGN TO THE ELECTRICAL EQUIPMENT OR ARCHITECTURAL APPURTENANCES IN ACCORDANCE WITH NEC 408.

PRELIMINARY  
NOT FOR  
CONSTRUCTION

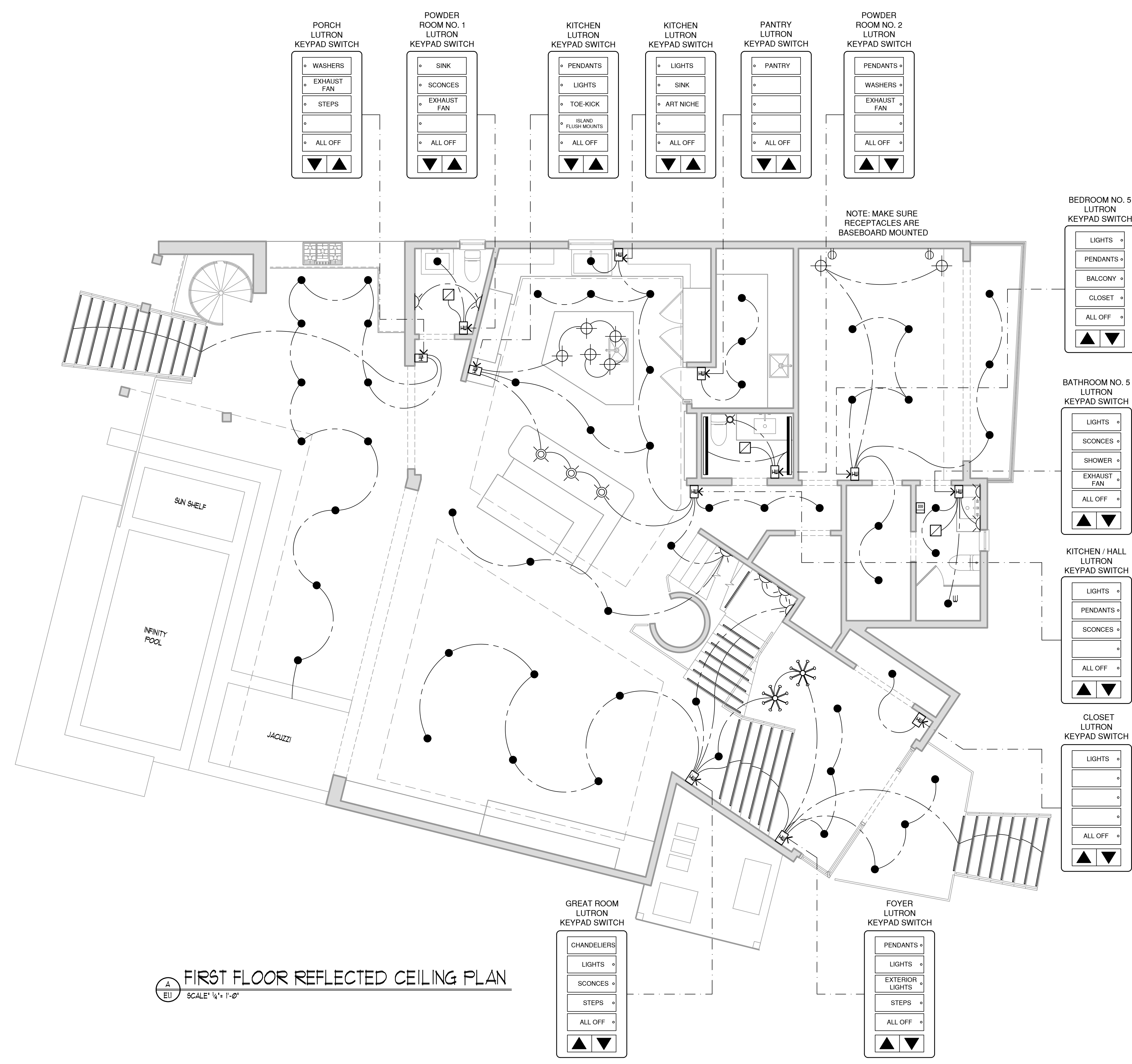

**FIRST FLOOR REFLECTED CEILING PLAN**  
SCALE: 1/4" = 1'-0"

MASTER  
SET

SHEET TITLE:  
**FIRST FLOOR  
REFLECTED CEILING  
PLAN**

SCALE: 1/4" = 1'-0"

SHEET NUMBER:

**E1.1**



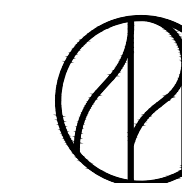

CLIENT:

PROJECT NUMBER:

ISSUE DATE:

JANUARY 6, 2022

STATUS:

REVISIONS

REV	DATE	DESCRIPTION
A	10.13.21	REVISED SWITCHING & LIGHTS

ELECTRICAL LEGEND	
●	RECESSED LIGHT FIXTURE
⊙	RECESSED LIGHT FIXTURE WET APPLICATION
⊗	WALL SCONCE
⊕	DECORATIVE LIGHT FIXTURE
⊖	PENDANT LIGHT FIXTURE
—	UNDER STEP LED STRIP LIGHTING
—	LINEAR CEILING LED WALL WASHER
—	COVE LIGHTING (MASTER BATH SHOWER)
++++	LED STRIP LIGHTING
⊞	LUTRON HOMEWORKS SWITCH
⊟	EXHAUST FAN
⊠	MOTION SENSOR FOR LIGHTING

- | GENERAL NOTES |  |
|---------------|--|
| 1.            | ELECTRICAL CONTRACTOR TO REVIEW WITH OWNER PRIOR TO INSTALLATION, THE LOCATION OF ALL OUTLETS, SWITCHES, DEVICES & LIGHTING.   |
| 2.            | LIGHT SWITCHES SHALL BE MOUNTED 48 INCHES ABOVE FINISHED FLOOR TO CENTER LINE OF DEVICE, UNLESS OTHERWISE NOTED. RECEPTACLES SHALL BE LOCATED 18 INCHES ABOVE FINISHED FLOOR TO CENTER LINE OF DEVICE.   |
| 3.            | UNLESS OTHERWISE NOTED, ABOVE COUNTER RECEPTACLES SHALL BE MOUNTED 6" ABOVE BACK SPLASH TO CENTERLINE OF DEVICE.   |
| 4.            | ALL DEVICES SHALL BE MOUNTED VERTICAL, UNLESS OTHERWISE NOTED.   |
| 5.            | ALL RECEPTACLES SHALL BE MOUNTED SUCH THAT THE GROUND PIN IS MOUNTED UP.   |
| 6.            | ALL PANELS IN THIS PROJECT SHALL BE PROVIDED WITH A TYPE WRITTEN DIRECTORY.  |
| 7.            | EQUIPMENT SHALL BE OF MATERIALS SUITABLE FOR AND RATED FOR THE ENVIRONMENT IN WHICH THEY ARE TO BE INSTALLED.  |
| a).           | WORKING CLEARANCES FOR ELECTRICAL EQUIPMENT SHALL BE IN COMPLIANCE WITH THE CURRENT NEC.   |
| b).           | THE EXCLUSIVELY DEDICATED SPACE EXTENDING FROM FLOOR TO FINISHED CEILING, WITH A WIDTH AND DEPTH OF ANY INSTALLED PANEL BOARD MUST BE CLEAR OF ALL PIPING, DUCTS, EQUIPMENT FOREIGN TO THE ELECTRICAL EQUIPMENT OR ARCHITECTURAL APPURTENANCES IN ACCORDANCE WITH NEC 408. |

PRELIMINARY  
NOT FOR  
CONSTRUCTION

MASTER  
SET

SHEET TITLE:

SECOND FLOOR  
REFLECTED CEILING  
PLAN

SCALE: AS NOTED

SHEET NUMBER:

E1.2

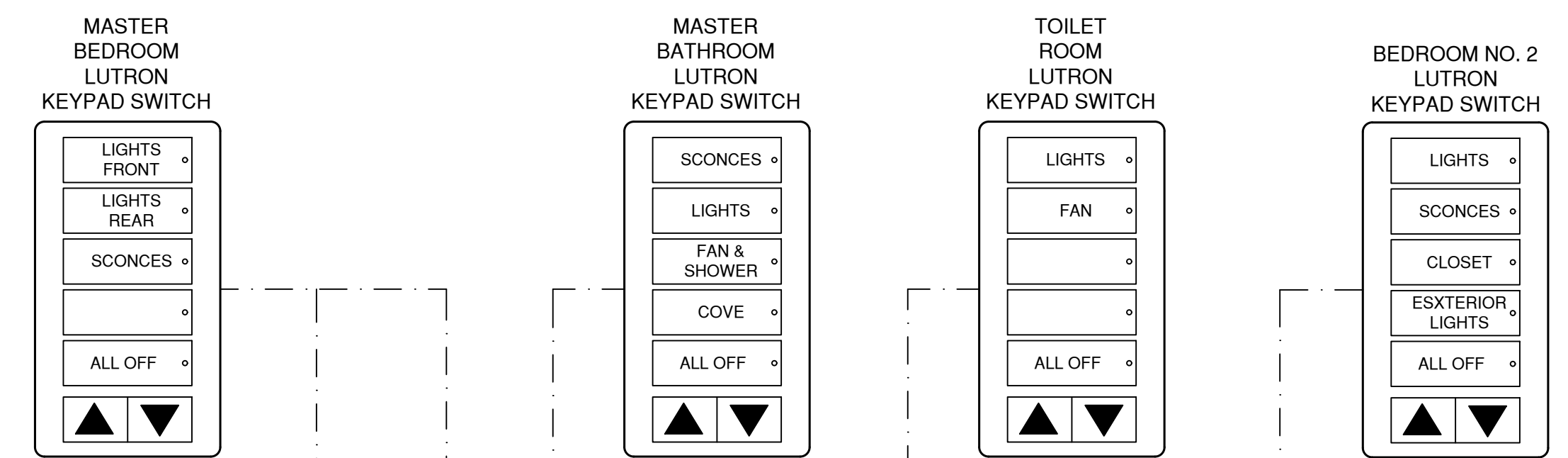

NOTE: MAKE SURE RECEPTACLES ARE BASEBOARD MOUNTED



SECOND FLOOR REFLECTED CEILING PLAN  
SCALE: 1/4" = 1'-0"



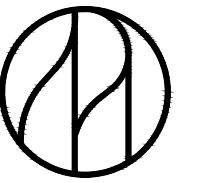

CLIENT:

PROJECT NUMBER:

ISSUE DATE:

JANUARY 6, 2022

STATUS:

REVISIONS

REV	DATE	DESCRIPTION

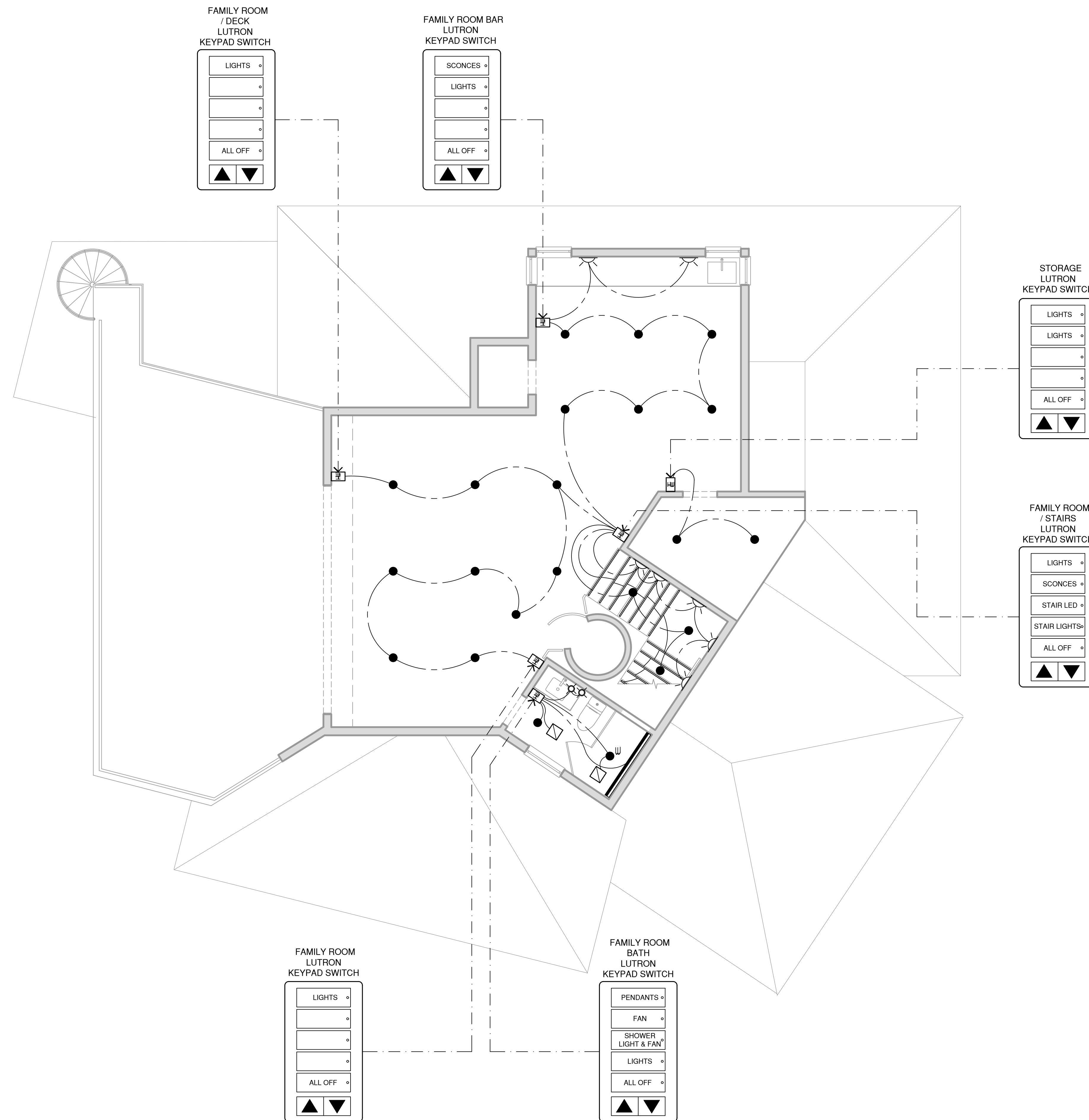

### ELECTRICAL LEGEND

- RECESSED LIGHT FIXTURE
- RECESSED LIGHT FIXTURE WET APPLICATION
- ⊗ WALL SCONCE
- DECORATIVE LIGHT FIXTURE
- ⊕ PENDANT LIGHT FIXTURE
- UNDER STEP LED STRIP LIGHTING
- ▬ LINEAR CEILING LED WALL WASHER
- ◻ LUTRON HOMEWORKS SWITCH
- ⊠ EXHAUST FAN

### GENERAL NOTES

1. ELECTRICAL CONTRACTOR TO REVIEW WITH OWNER PRIOR TO INSTALLATION, THE LOCATION OF ALL OUTLETS, SWITCHES, DEVICES & LIGHTING.
2. LIGHT SWITCHES SHALL BE MOUNTED 48 INCHES ABOVE FINISHED FLOOR TO CENTER LINE OF DEVICE, UNLESS OTHERWISE NOTED. RECEPTACLES SHALL BE LOCATED 18 INCHES ABOVE FINISHED FLOOR TO CENTER LINE OF DEVICE.
3. UNLESS OTHERWISE NOTED, ABOVE COUNTER RECEPTACLES SHALL BE MOUNTED 6" ABOVE BACK SPLASH TO CENTERLINE OF DEVICE.
4. ALL DEVICES SHALL BE MOUNTED VERTICAL, UNLESS OTHERWISE NOTED.
5. ALL RECEPTACLES SHALL BE MOUNTED SUCH THAT THE GROUND PIN IS MOUNTED UP.
6. ALL PANELS IN THIS PROJECT SHALL BE PROVIDED WITH A TYPE WRITTEN DIRECTORY.

1. EQUIPMENT SHALL BE OF MATERIALS SUITABLE FOR AND RATED FOR THE ENVIRONMENT IN WHICH THEY ARE TO BE INSTALLED.

- a). WORKING CLEARANCES FOR ELECTRICAL EQUIPMENT SHALL BE IN COMPLIANCE WITH THE CURRENT NEC.
- b). THE EXCLUSIVELY DEDICATED SPACE EXTENDING FROM FLOOR TO FINISHED CEILING, WITH A WIDTH AND DEPTH OF ANY INSTALLED PANEL BOARD MUST BE CLEAR OF ALL PIPING, DUCTS, EQUIPMENT FOREIGN TO THE ELECTRICAL EQUIPMENT OR ARCHITECTURAL APURTENANCES IN ACCORDANCE WITH NEC 408.

**PRELIMINARY  
NOT FOR  
CONSTRUCTION**

**MASTER  
SET**

**THIRD FLOOR REFLECTED CEILING PLAN**  
SCALE: 1/4" = 1'-0"

SHEET TITLE:  
**THIRD FLOOR  
REFLECTED CEILING  
PLAN**

SCALE: 1/4" = 1'-0"

SHEET NUMBER:

**E1.3**

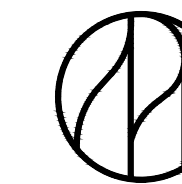

CLIENT:

PROJECT NUMBER:

ISSUE DATE:

JANUARY 6, 2022

STATUS:

REVISIONS

REV	DATE	DESCRIPTION

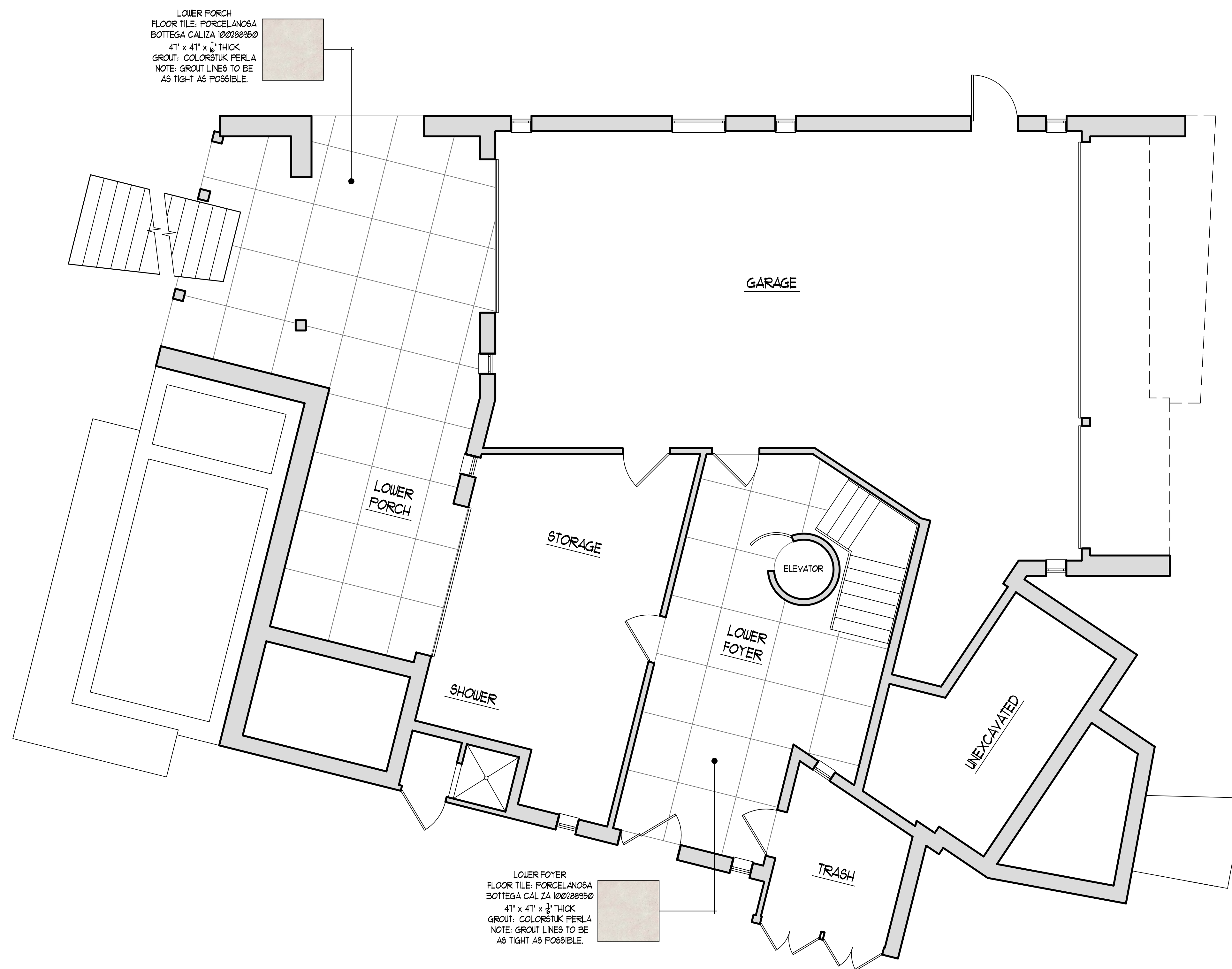

**GROUND FLOOR FLOORING PLAN**  
SCALE: 1/4" = 1'-0"

**MASTER  
SET**

SHEET TITLE:

GROUND FLOOR  
FLOORING PLAN

SCALE: 1/4" = 1'-0"

SHEET NUMBER:

**ID1.0**



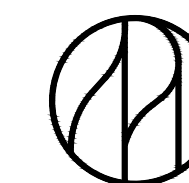

CLIENT:

PROJECT NUMBER:

ISSUE DATE:

JANUARY 6, 2022

STATUS:

REVISIONS

REV	DATE	DESCRIPTION
A	12.06.21	CHANGED BATH NO. 5 FLOOR TILE LAYOUT

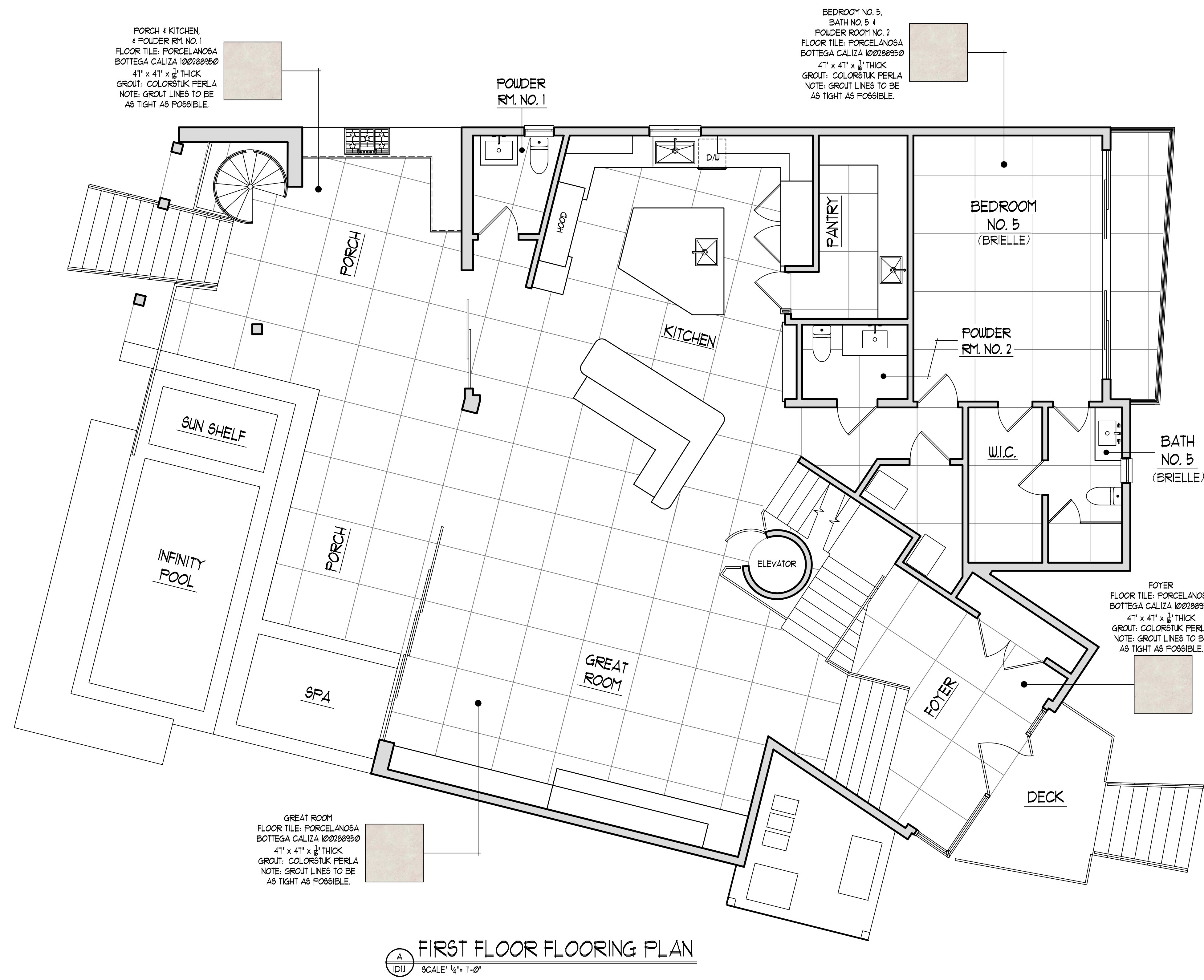

**FIRST FLOOR FLOORING PLAN**  
 SCALE: 1/4" = 1'-0"

**MASTER SET**

SHEET TITLE:

FIRST FLOOR FLOORING PLAN

SCALE: AS NOTED

SHEET NUMBER:

**ID1.1**

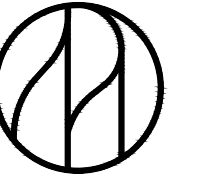

CLIENT:

PROJECT NUMBER:

ISSUE DATE:

JANUARY 6, 2022

STATUS:

REVISIONS

REV	DATE	DESCRIPTION
A	12.06.21	CHANGED BATH NO. 3 AND BATH NO. 4 FLOOR TILE LAYOUT

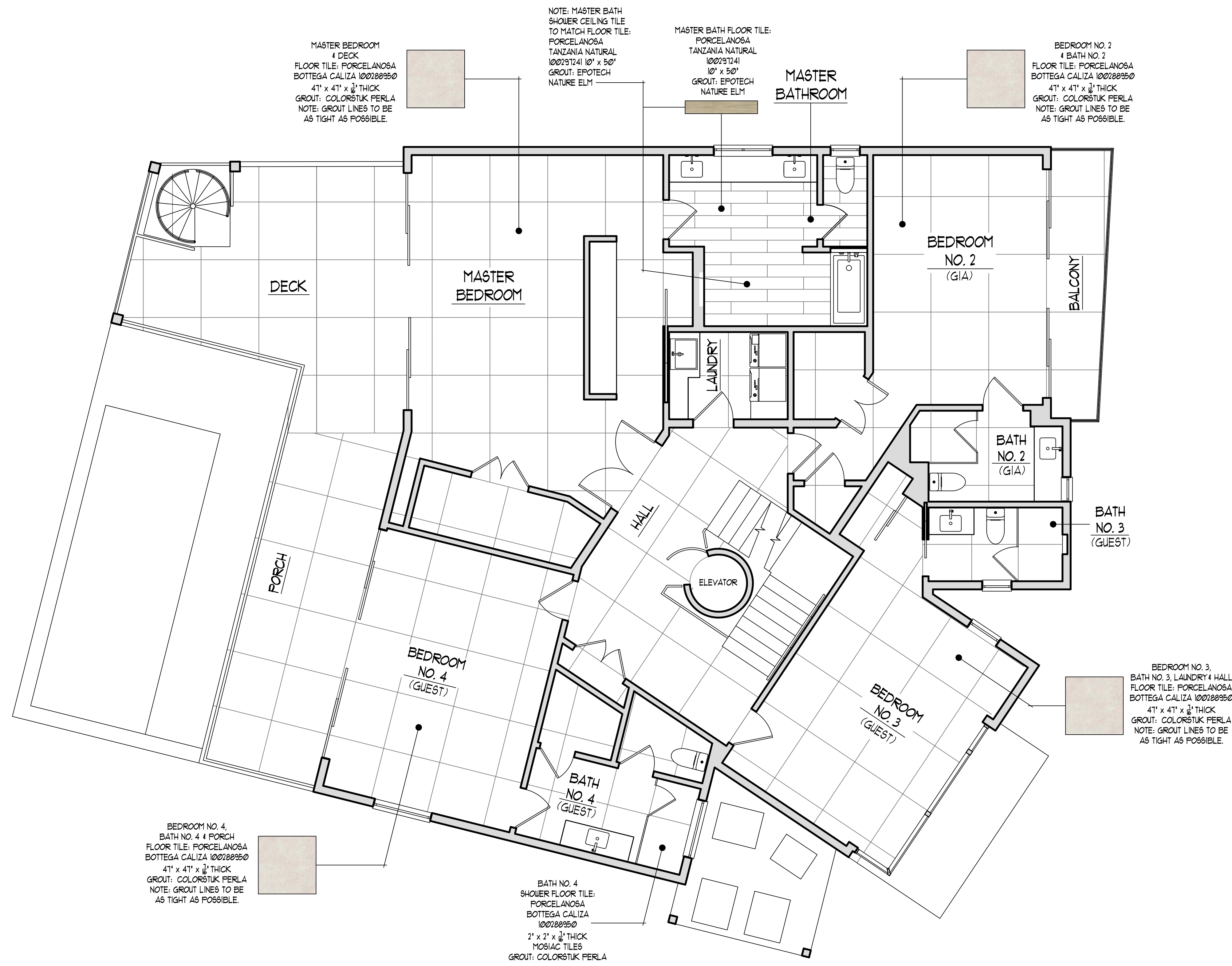

**SECOND FLOOR FLOORING PLAN**  
SCALE: 1/4" = 1'-0"

**MASTER SET**

SHEET TITLE:

SECOND FLOOR FLOORING PLAN

SCALE: AS NOTED

SHEET NUMBER:

**ID1.2**



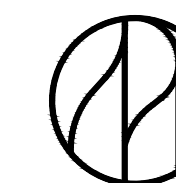

CLIENT:

PROJECT NUMBER:

ISSUE DATE:

JANUARY 6, 2022

STATUS:

REVISIONS

REV	DATE	DESCRIPTION
A	12.06.21	CHANGED FAMILY ROOM FLOOR TILE LAYOUT

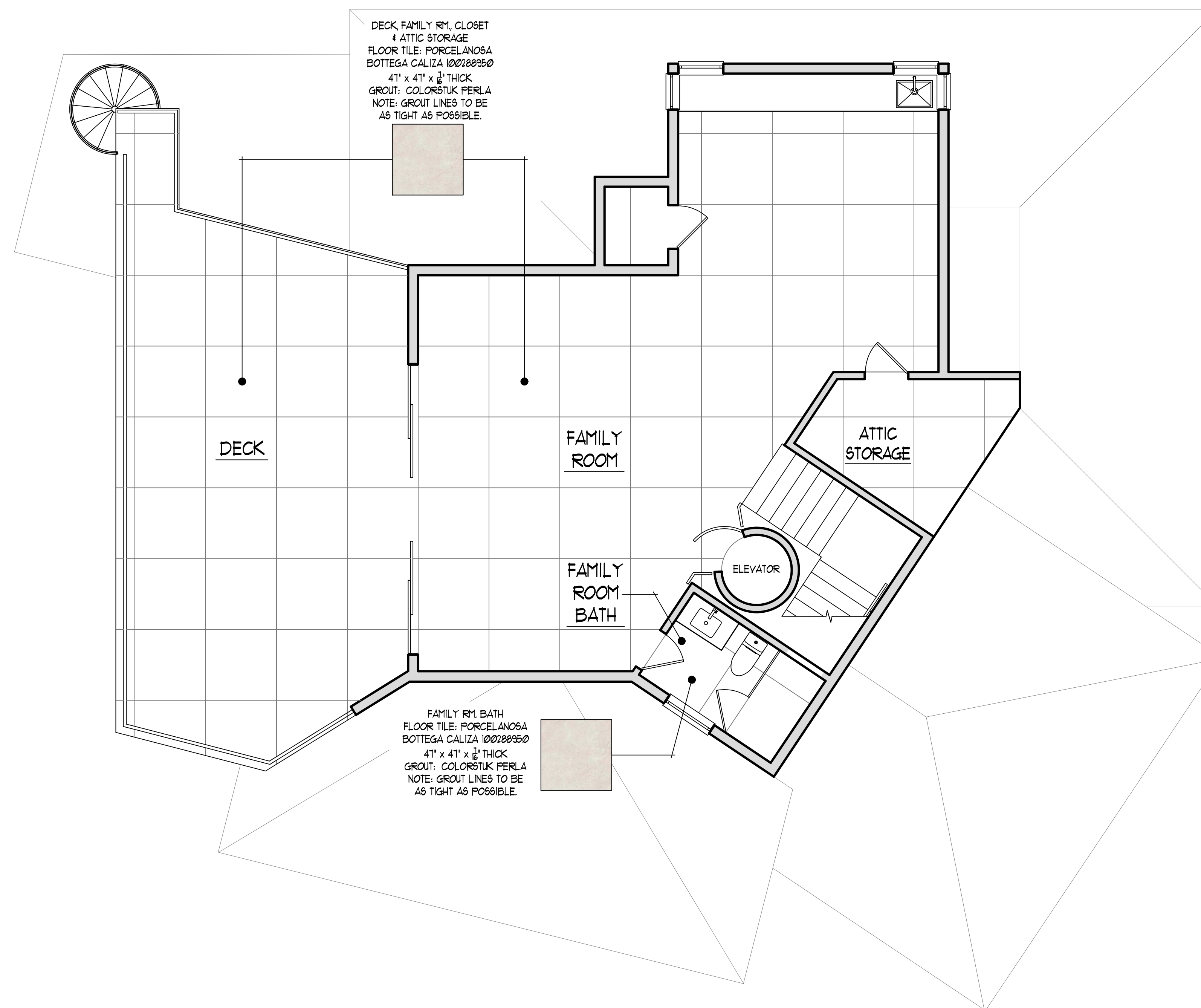

**THIRD FLOOR FLOORING PLAN**  
SCALE: 1/4" = 1'-0"

**MASTER  
SET**

SHEET TITLE:

THIRD FLOOR  
FLOORING PLAN

SCALE: AS NOTED

SHEET NUMBER:

**ID1.3**